

EX PARTE
MRS. J. D. LEONARD EST.

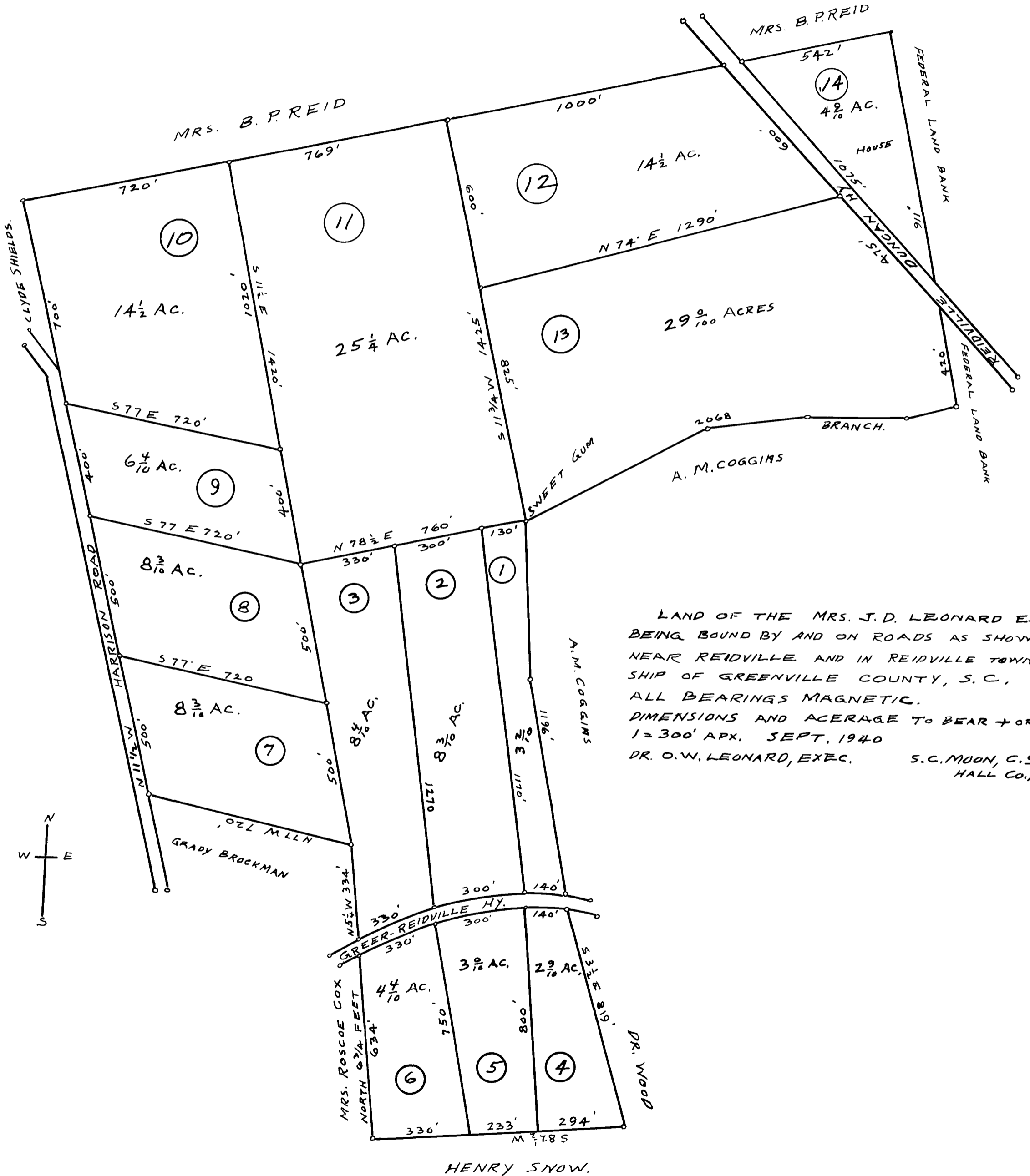

LAND OF THE MRS. J. D. LEONARD EST.
 BEING BOUND BY AND ON ROADS AS SHOWN.
 NEAR REIDVILLE AND IN REIDVILLE TOWNSHIP
 OF GREENVILLE COUNTY, S. C.
 ALL BEARINGS MAGNETIC.
 DIMENSIONS AND ACERAGE TO BEAR + OR -
 1 = 300' APX. SEPT. 1940
 DR. O. W. LEONARD, EXEC. S. C. MOON, C. S.
 HALL CO., GA.

Registered, Certified & Examined Nov. 20-1940 at 11:43 a. m.