

172

EX PARTE
DR. O. W. LEONARD

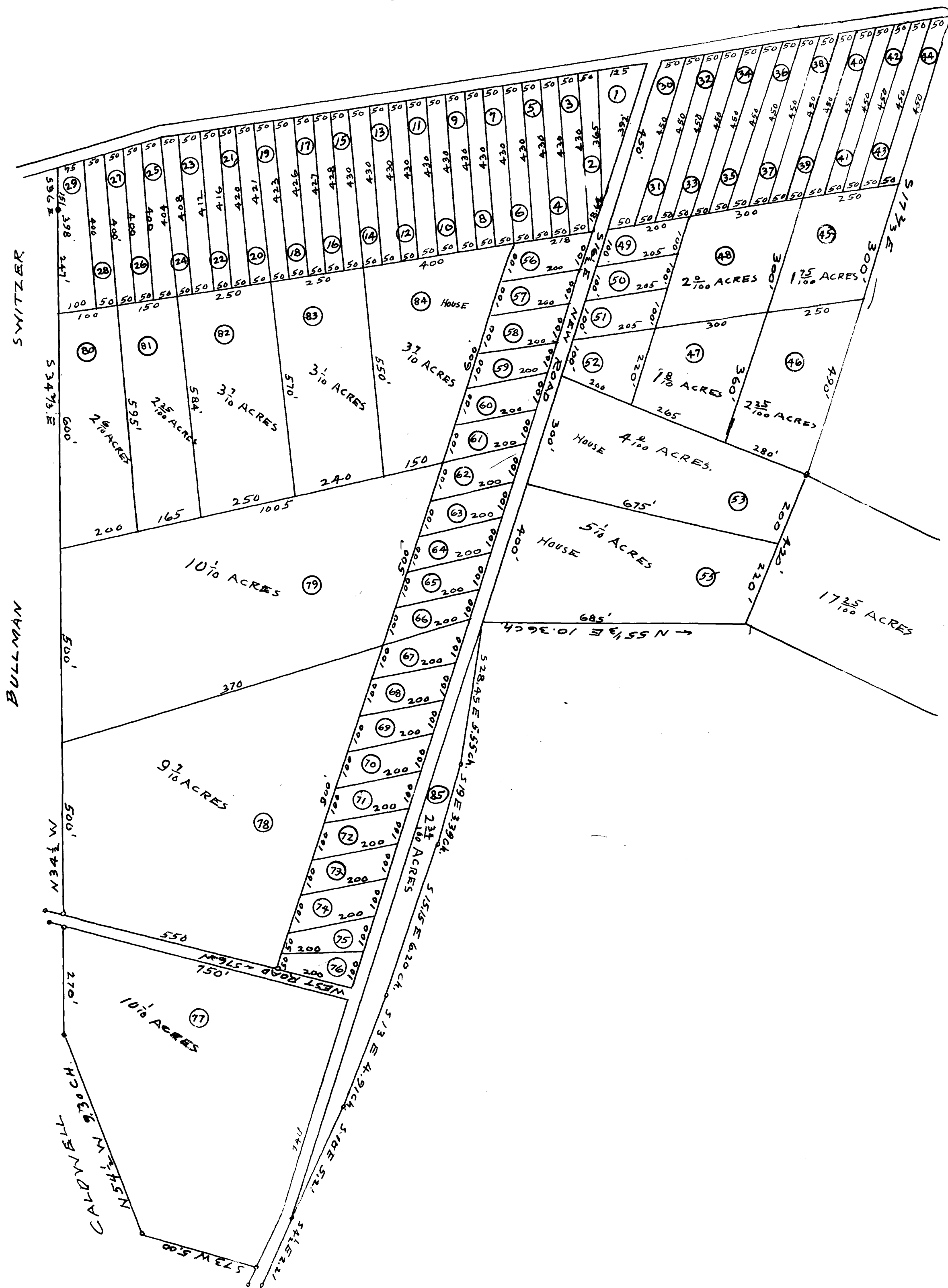

SPARTANBURG-LANDBUM HY.

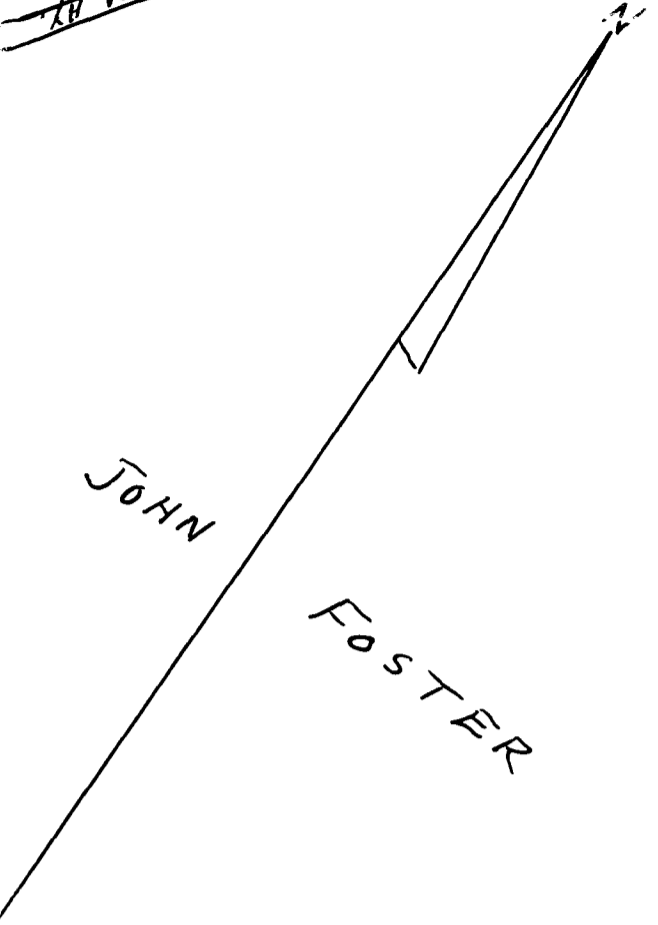

PROPERTY OF
DR. O. W. LEONARD
1 M. N. OF ROEBUCK
SPARTANBURG CO., S.C
BEARINGS MAGNETIC
DIMENSIONS AND ACERAGE + OR -
SEPT. 1940 1" = 200 FT. APX.
S.C. MOON, C.S. HALL CO., GA.

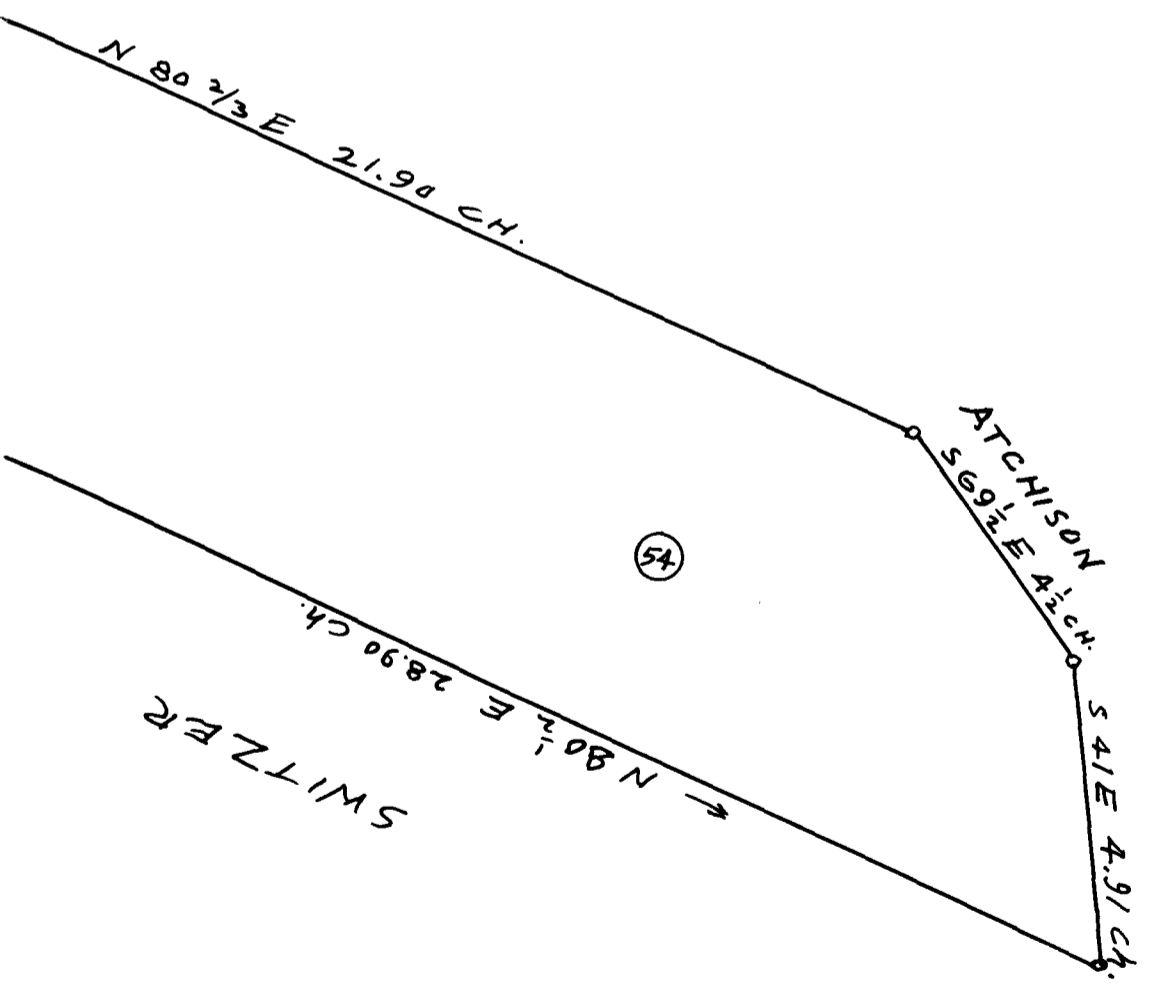

Registered, Certified + Examined Nov. 20, 1940 at 11:43 a.m.