

174

EX PARTE
J. Q. BRITTAINE ESTATE

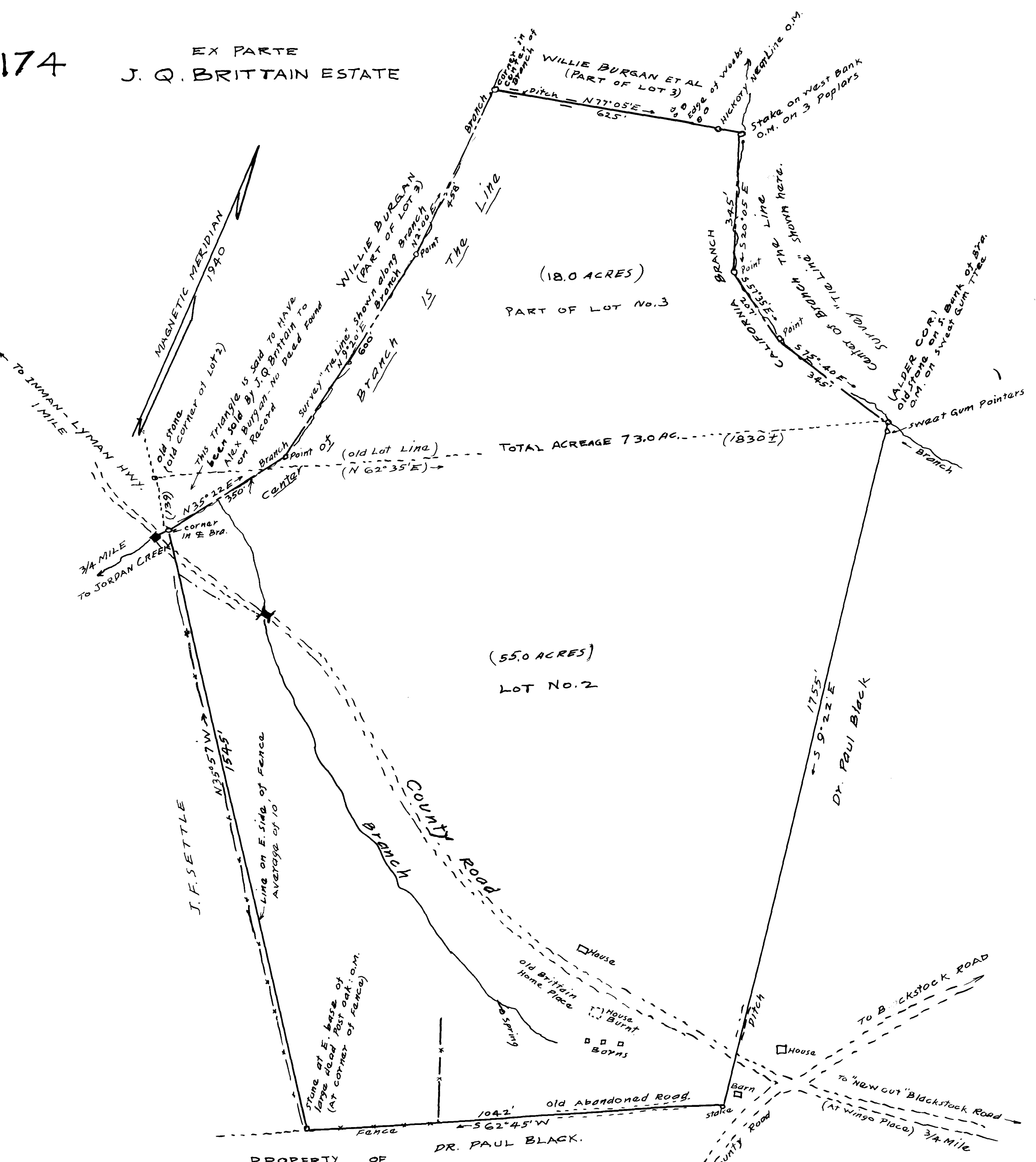

PROPERTY OF
J. Q. BRITTAINE ESTATE
 MRS. BESSIE CROW BRITTAINE ADMSTR
 Located About 1/2 Mile West of the Blackstock Road, at a point 3/4 Mile North of Gunningham School
 SPARTANBURG CO., - SOUTH CAROLINA

SCALE 1" = 200' OCT. 9, 1940

W.M. WILLIS, ENGINEERS
 SPARTANBURG, S.C.

Field: Joseph S. Taylor
 Stadia Control.

Reference: Being Lot #2 and a portion of Lot #3 of the Wiley
 Hammett Est. as subdivided by Geo. H. Camp, Surveyor Aug. 24-1907.
 See Plat filed in Judgment Roll.

Registered, Certified & Examined Dec. 5-1940 at 4:14 P.M.