

EX PARTE  
D. D. DAVENPORT ESTATE

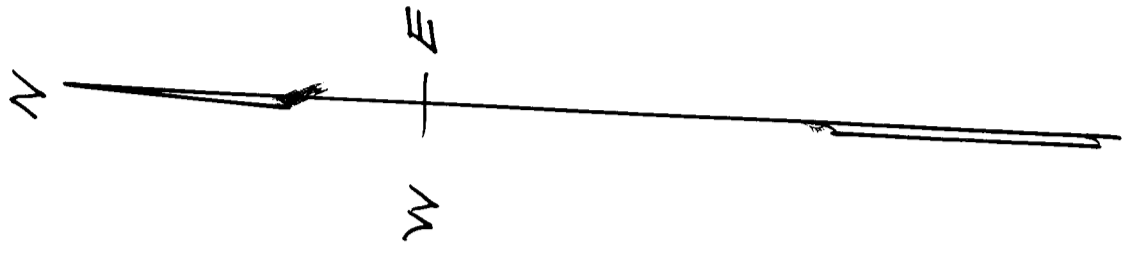

00

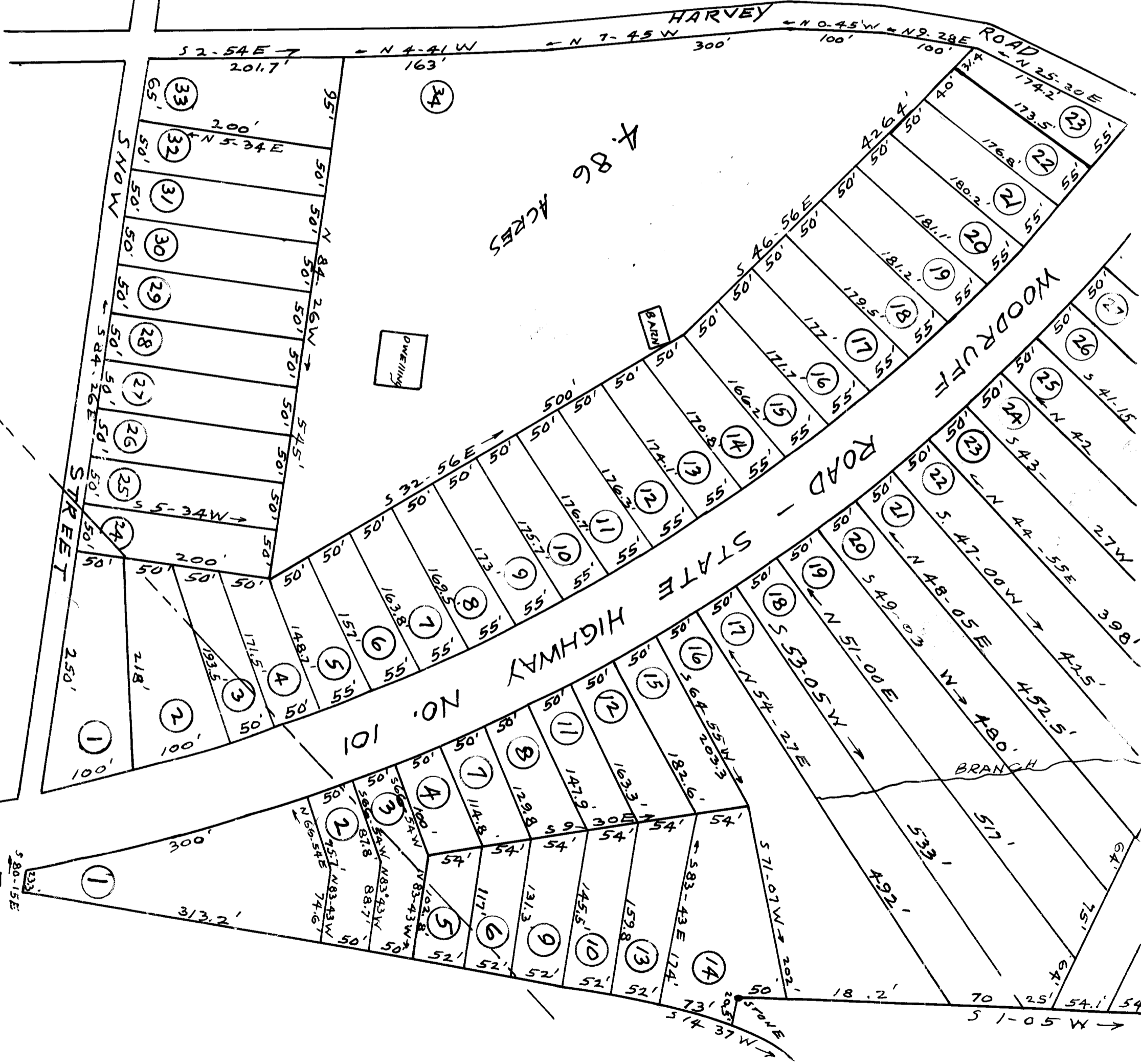

4.86  
ACRES

DWELLING

BARN

SNOW STREET

STATE HIGHWAY

WOODRUFF ROAD

HARVEY ROAD

NO. 101

BRANCH

STONE

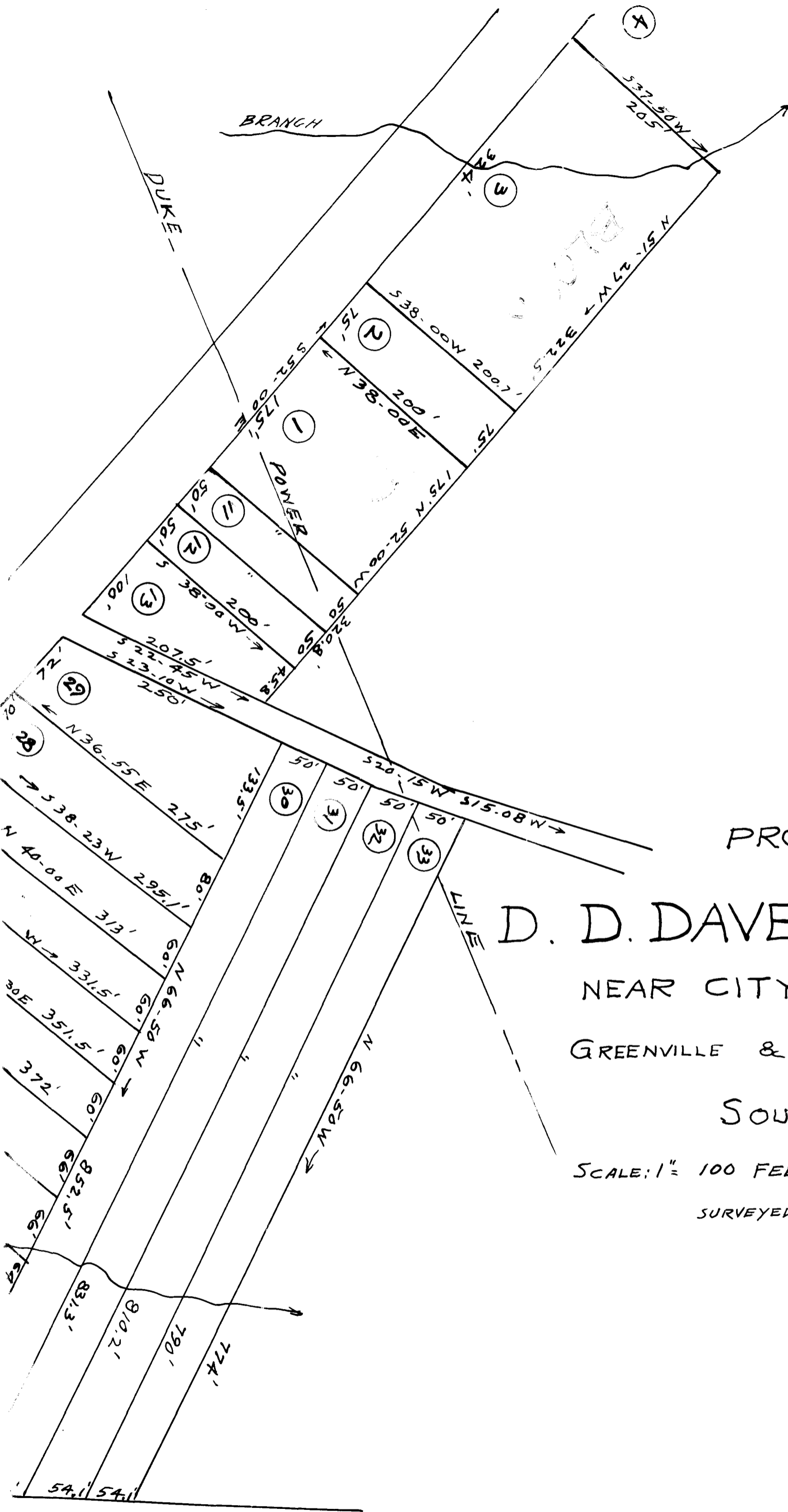

PROPERTY OF  
 D. D. DAVENPORT ESTATE  
 NEAR CITY LIMITS OF GREER  
 GREENVILLE & SPARTANBURG COUNTIES  
 SOUTH CAROLINA

SCALE: 1" = 100 FEET

OCTOBER 17, 1940

SURVEYED OCT. 1-5, 1940

H. S. BROCKMAN, SURVEYOR  
 GREER, S. C.

Registered, Certified + Examined Nov. 30, 1940 at 9:35 A. M.