

NOTE:

THIS PROPERTY IS PART OF LIPSCOMB PROPERTY AS SHOWN IN PLAT BOOK #7 PAGE 54 OF RECORDS OF SPARTANBURG COUNTY ALL LOTS BOUNDING ON SOUTHERN RAILWAY ARE SUBJECT TO LEGAL DECISIONS AS TO WIDTH OF RIGHT OF WAY

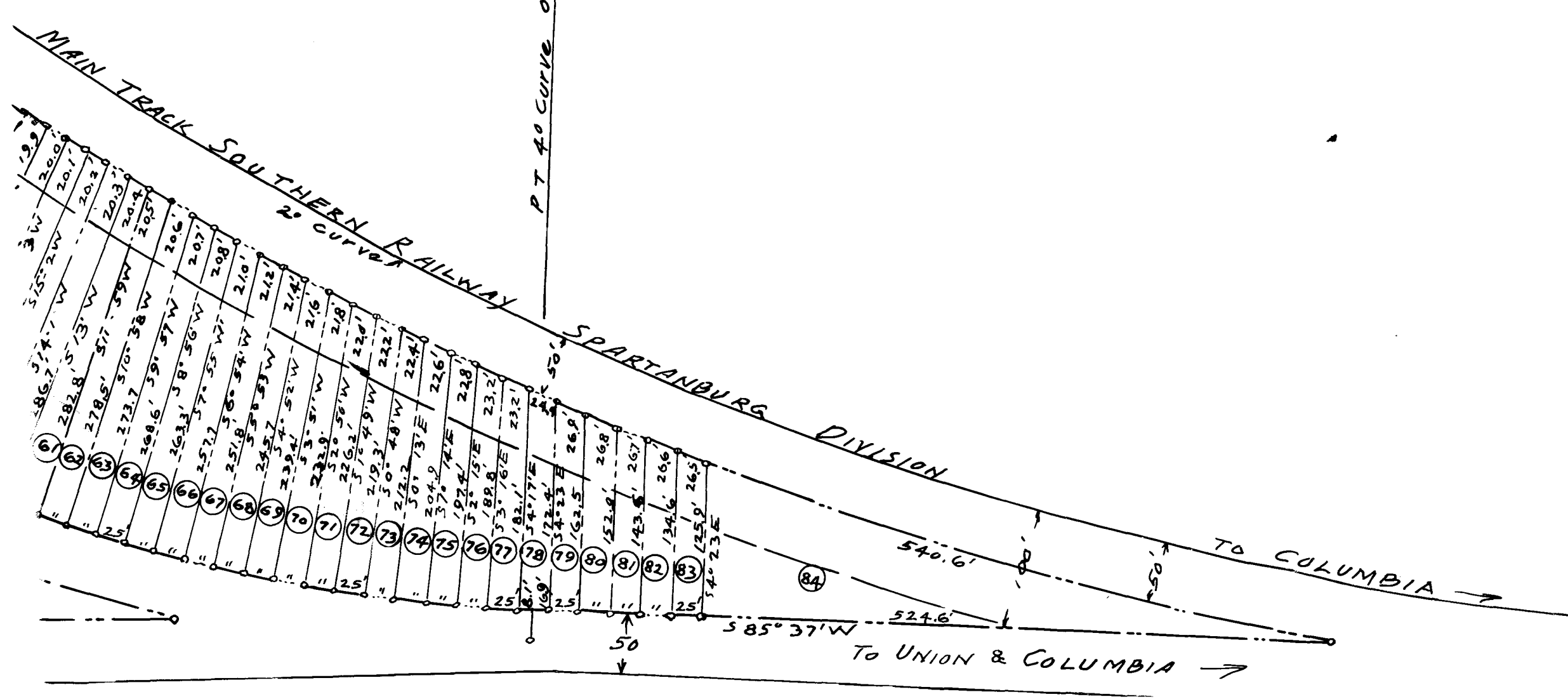

Registered, Certified & Examined Dec. 10, 1940 at 12:16 P.M