

12

EX PARTE
B. L. ALLEN

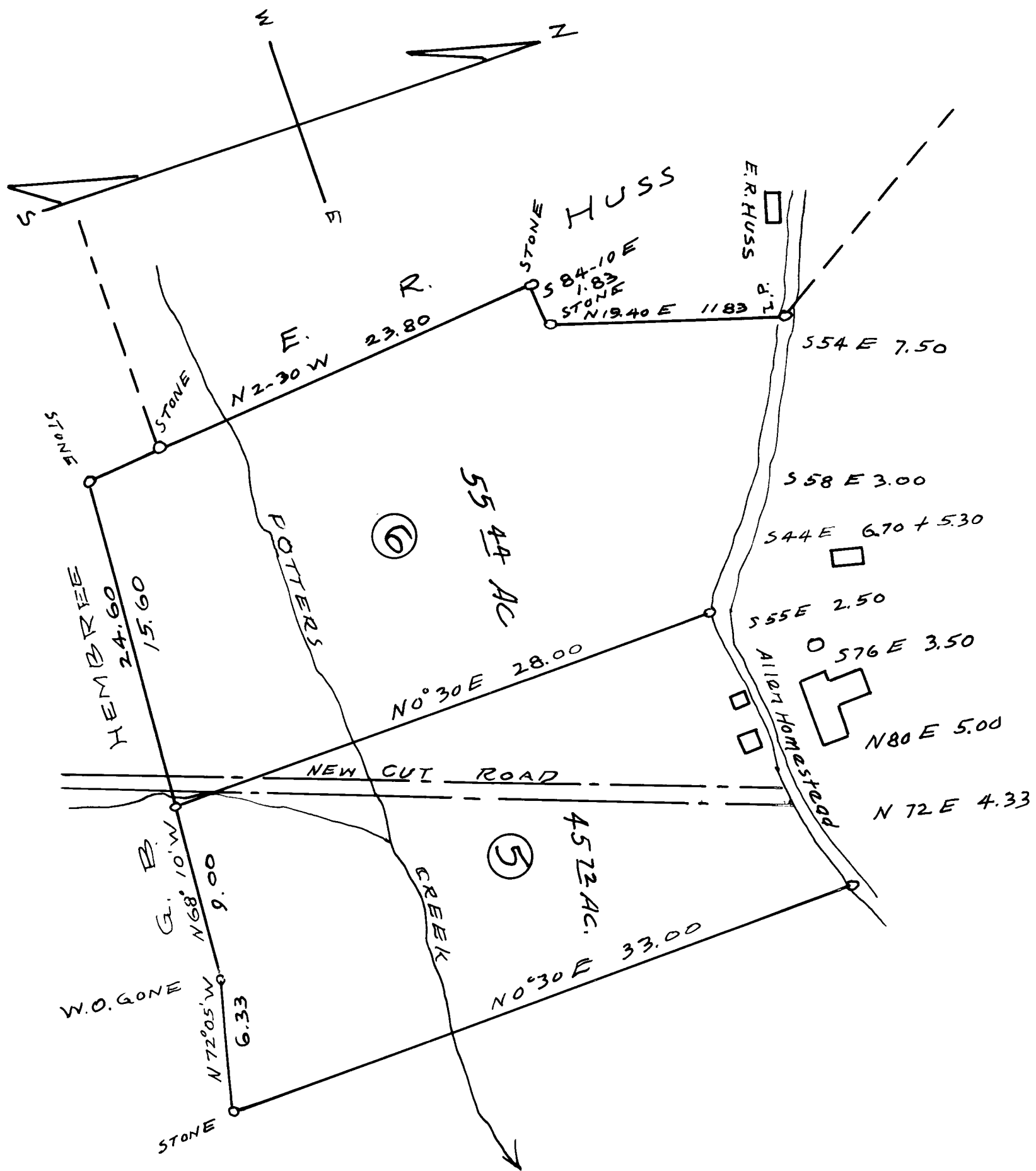

LOTS NO. 5 AND 6 OF THE B. L. ALLEN PROPERTY
 SOUTHERN AND WEST BOUNDARY, SURVEYED FEB. 15-1940
 SCALE 6 CHAINS = 1 INCH.
 W. H. LADSHAW
 SURVEYOR

Registered, Certified & Examined Dec. 20, 1940 at 10:16 A.M.