

EX PARTE.
GERTRUDE M. GRUBBS

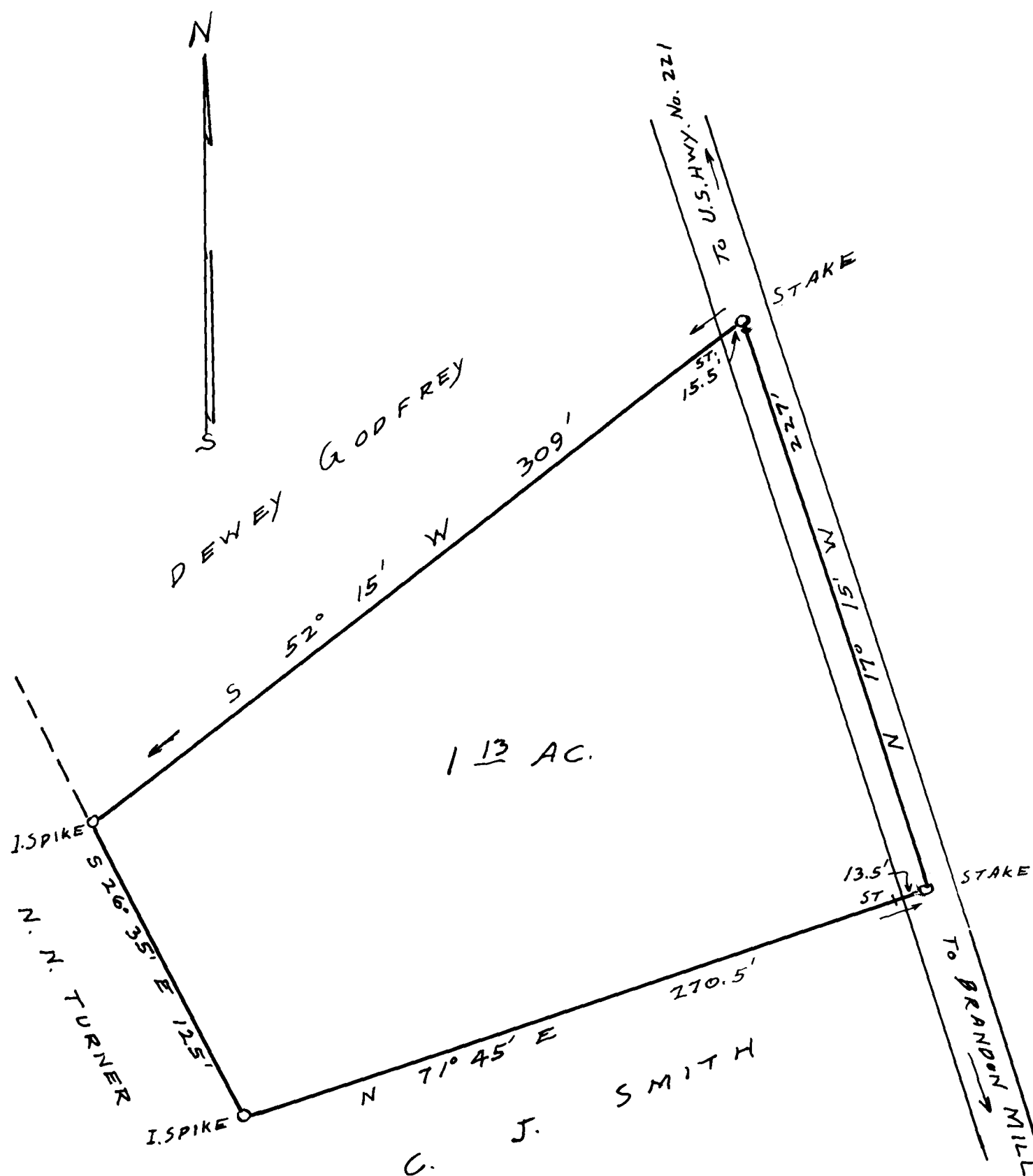

PROPERTY OF
 GERTRUDE M. GRUBBS
 LOCATED IN WOODRUFF TOWNSHIP
 SPARTANBURG CO., S.C.

SCALE: 1 IN. = 50 FT.

SURVEYED JUN. 28, 1939

CURTIS S. ANDERSON
 SURVEYOR

Registered, Certified & Examined Dec. 27, 1940 at 9:34 a.m.