

EX PARTE  
J. G. ARMSTRONG

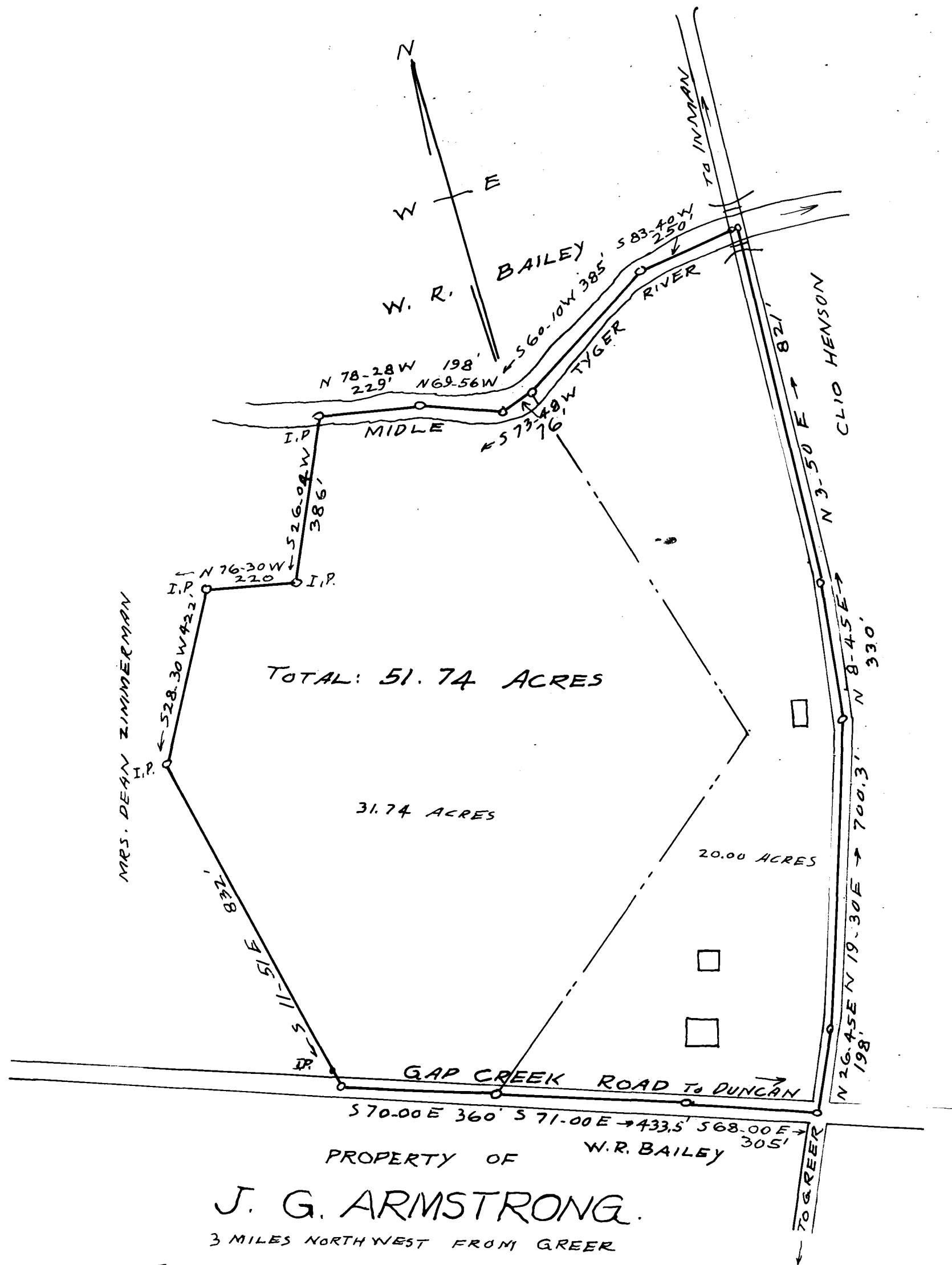

PROPERTY OF  
**J. G. ARMSTRONG.**  
 3 MILES NORTH WEST FROM GREER  
 BEECH SPRINGS TOWNSHIP SPARTANBURG COUNTY  
 SOUTH CAROLINA  
 SCALE: 1" = 250 FEET. MAY 10, 1940  
 SURVEYED MARCH 1940  
 H. S. BROCKMAN SURVEYOR  
 GREER, S.C.

Registered, Certified & Examined Jan. 10, 1941 at 3:18 P.M.