

SCALE 10 CHS = 1 INCH.

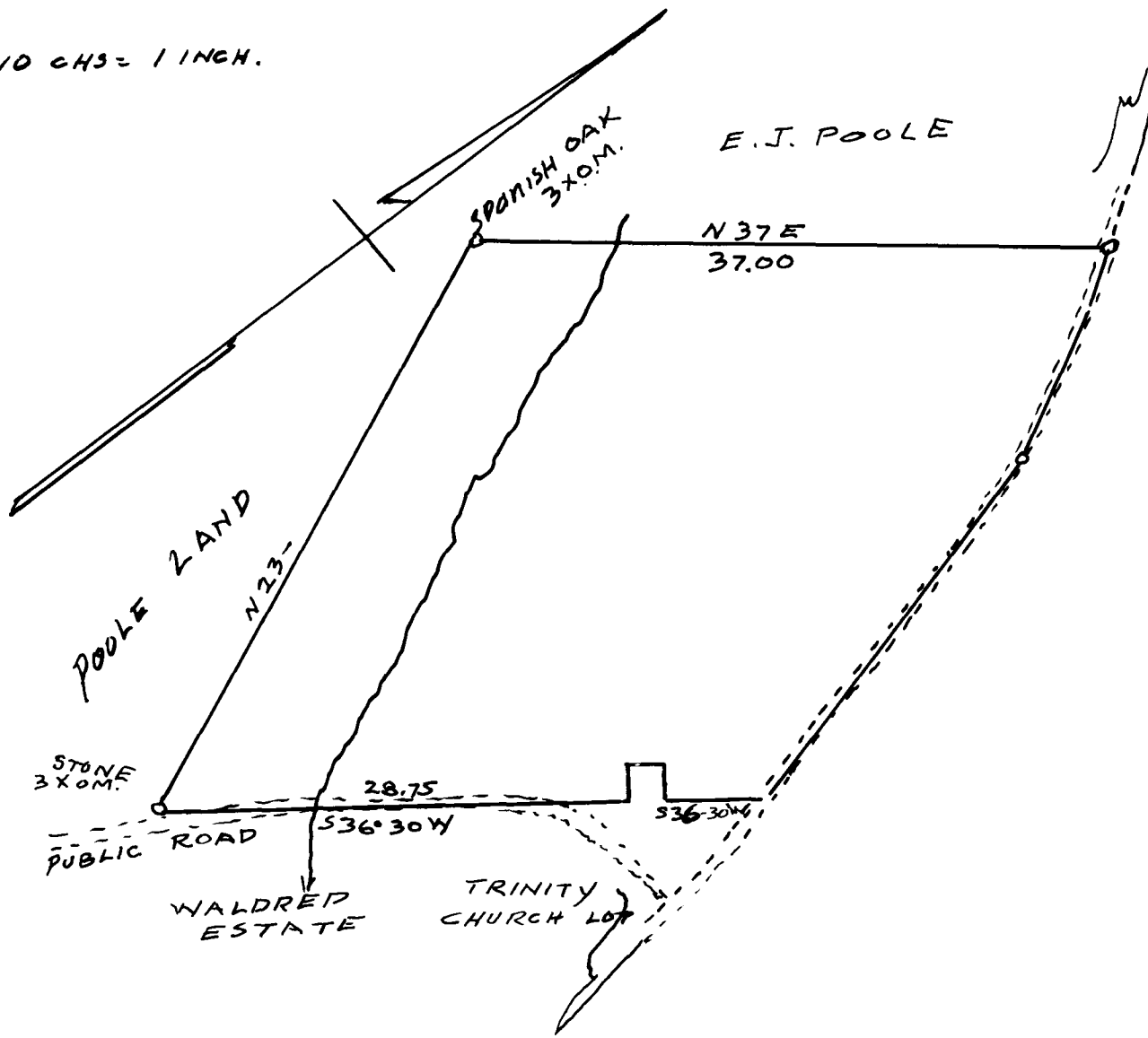

STATE OF SOUTH CAROLINA
 SPARTANBURG COUNTY

AT THE REQUEST OF C. L. WALDRER I HAVE MAPPED THE ABOVE FROM SURVEY MADE BY M. B. PATTON, SURVEYOR UNDER DATE OF MAY 10, 1883; EXCEPT THE ROAD LINE ON EAST SIDE WHICH SURVEYED BY ME THIS DATE. I HAVE CALCULATED THE ACERAGE AND FIND THE SAME TO CONTAIN ONE HUNDRED NINETEEN AND ONE QUARTER ACRES MORE OR LESS. SAID LAND IS KNOWN AS JNO. F. WALDRER HOME PLACE, LOCATED ON WEST SIDE OF PAVED HIGHWAY LEADING FROM ENOREE TO CROSS ANCHOR. JOINING TRINITY CHURCH LOT IN COUNTY AND STATE AFORESAID, SAID LAND HAVING SUCH DISTANCES, METES AND BOUNDS AS THE ABOVE REPRESENTS THIS JULY 31ST AD 1940

LAURENS, S.C.

C. A. POWER
 SURVEYOR