

37

EX PARCE  
MRS. ANNIE FOSTER

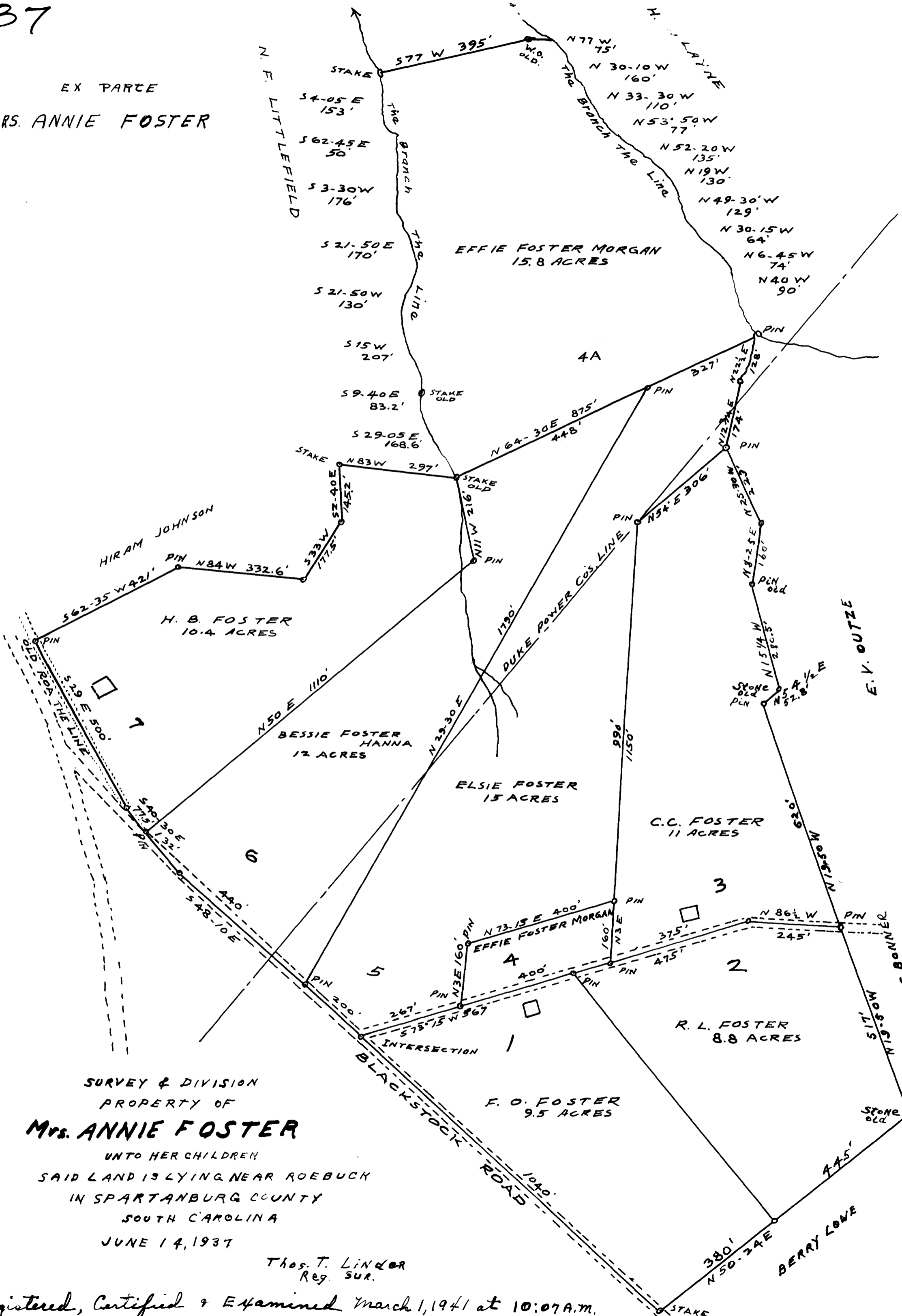

SURVEY & DIVISION  
PROPERTY OF  
**Mrs. ANNIE FOSTER**  
UNTO HER CHILDREN  
SAID LAND IS LYING NEAR ROEBUCK  
IN SPARTANBURG COUNTY  
SOUTH CAROLINA  
JUNE 14, 1937

Thos. T. Linder  
Reg. SUR.

Registered, Certified & Examined March 1, 1941 at 10:07 A.M.