

38

EX PARTE
JOHN R. HARLEY JR

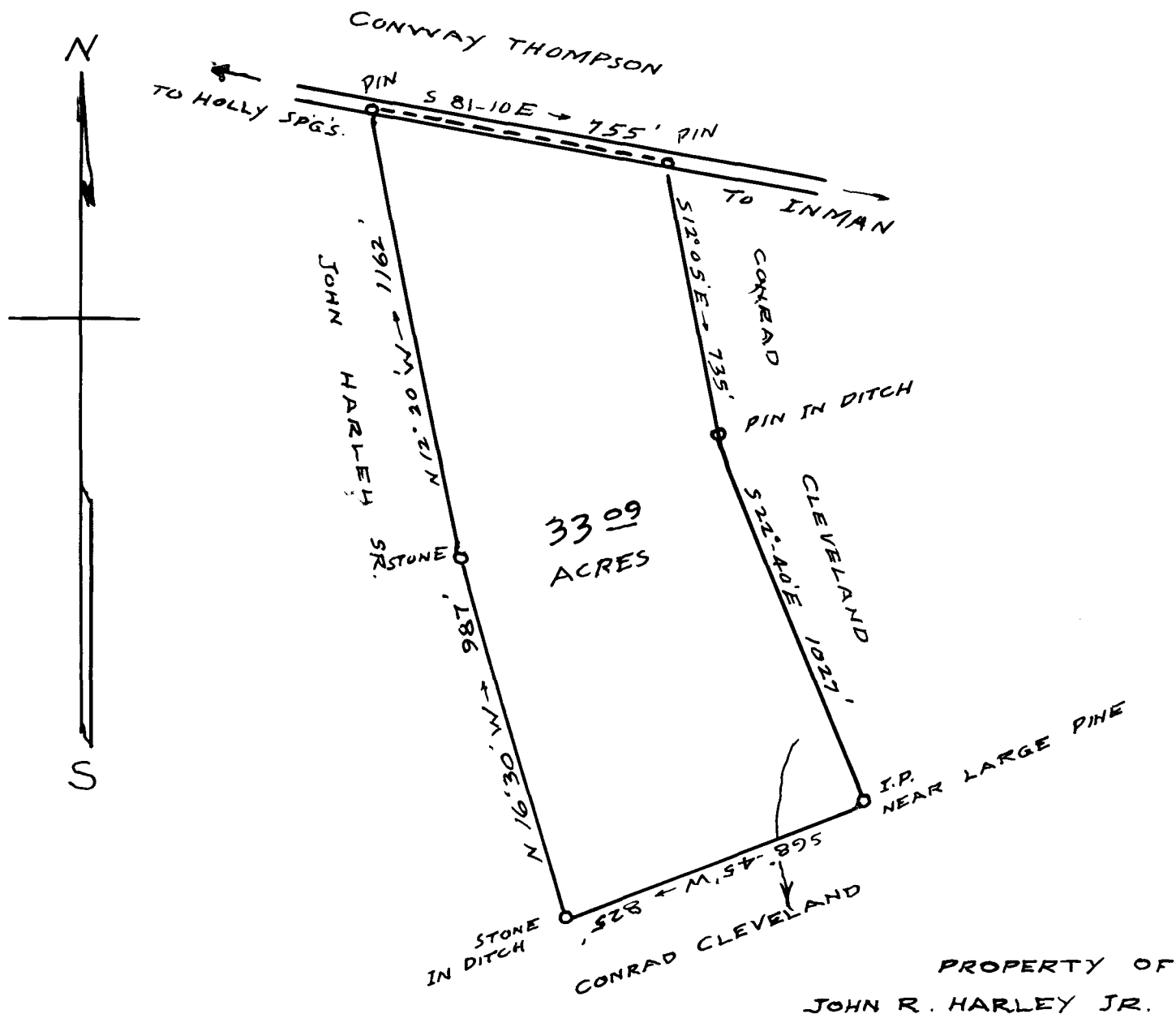

PROPERTY OF
JOHN R. HARLEY JR.

STATE OF SOUTH CAROLINA
COUNTY OF SPARTANBURG.

SCALE 1 IN. = 400 FEET.

THIS CERTIFIES THAT I HAVE THIS DAY RE-SURVEYED THE REAL
PROPERTY OF J. B. GWINN, DECEASED, THAT ABOVE PLAT REPRESENTS
THAT PART OF SAID REAL ESTATE LYING ON THE SOUTH SIDE OF
INMAN-HOLLY SPRINGS HIGHWAY, AND HAS SUCH SHAPE, SIZE ETC. AS
ABOVE PLAT ACURATELY REPRESENTS. SURVEYED THIS FEB. 4, 1941
SITUATION: HOLLY SPRINGS S.D. NO. 78

J. H. ATKINS, SURVEYOR
CAMPOBELLO, S. C. R. 2

Registered, Certified & Examined March 4, 1941 at 4:25 P.M.