

EX PARTE

F. V. HALL, EST.

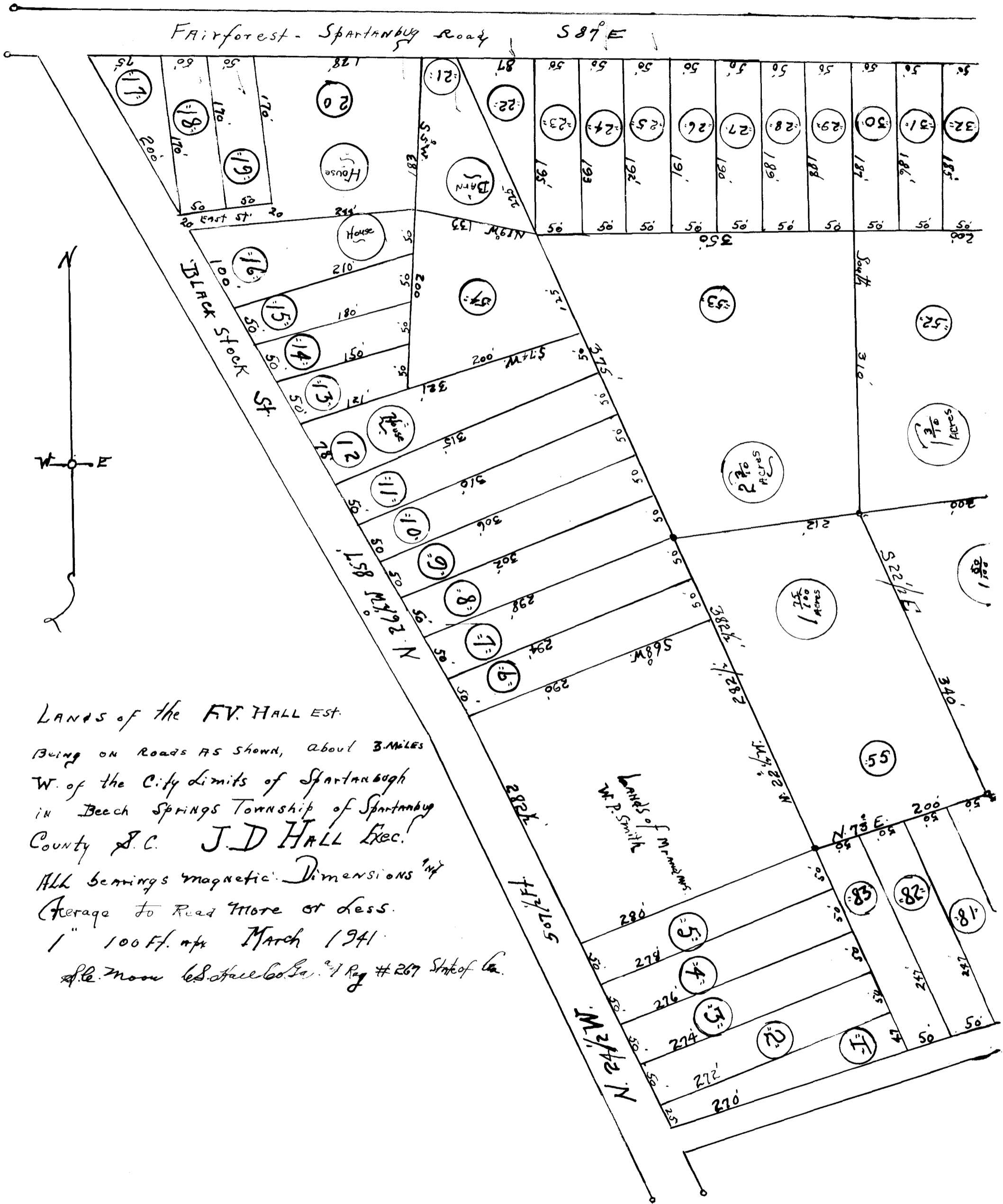

LANDS of the F.V. HALL EST.  
 Being on Roads AS shown, about 3 MILES  
 W. of the City Limits of Spartanburg  
 in Beech Springs Township of Spartanburg  
 County S.C. J.D. HALL Exec.  
 All bearings magnetic. Dimensions  $\frac{1}{4}$ "  
 Average to Read "More or Less."  
 1" = 100 Ft. npx March 1941.  
 S. L. Moore L.S. Hall Co. Inc. Reg # 267 State of Ga.

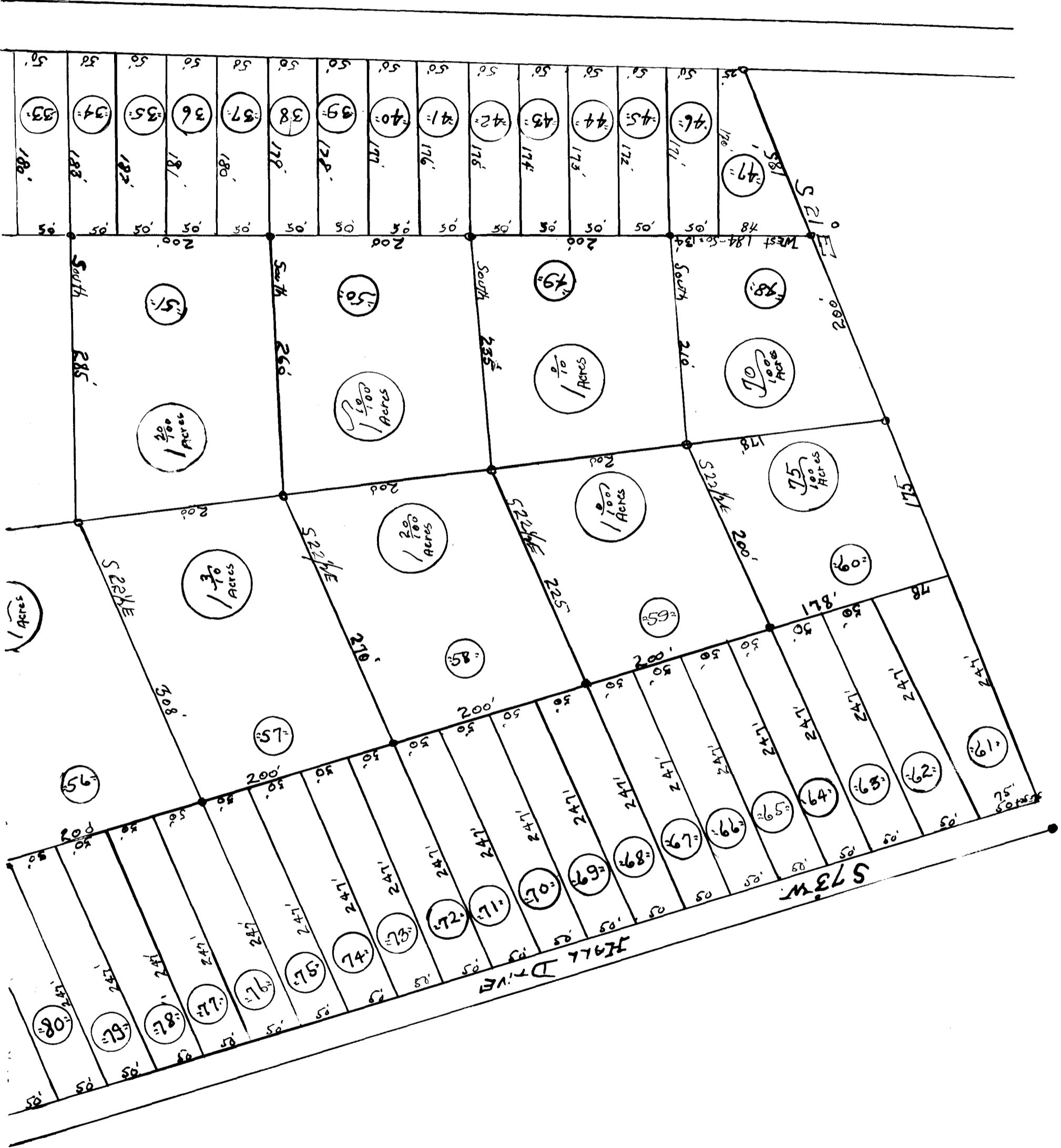

Registered, Certified, & Examined April 5, 1941 at 11:56 A.M.

55A

EX PARTE  
A. B. GROCE EST.

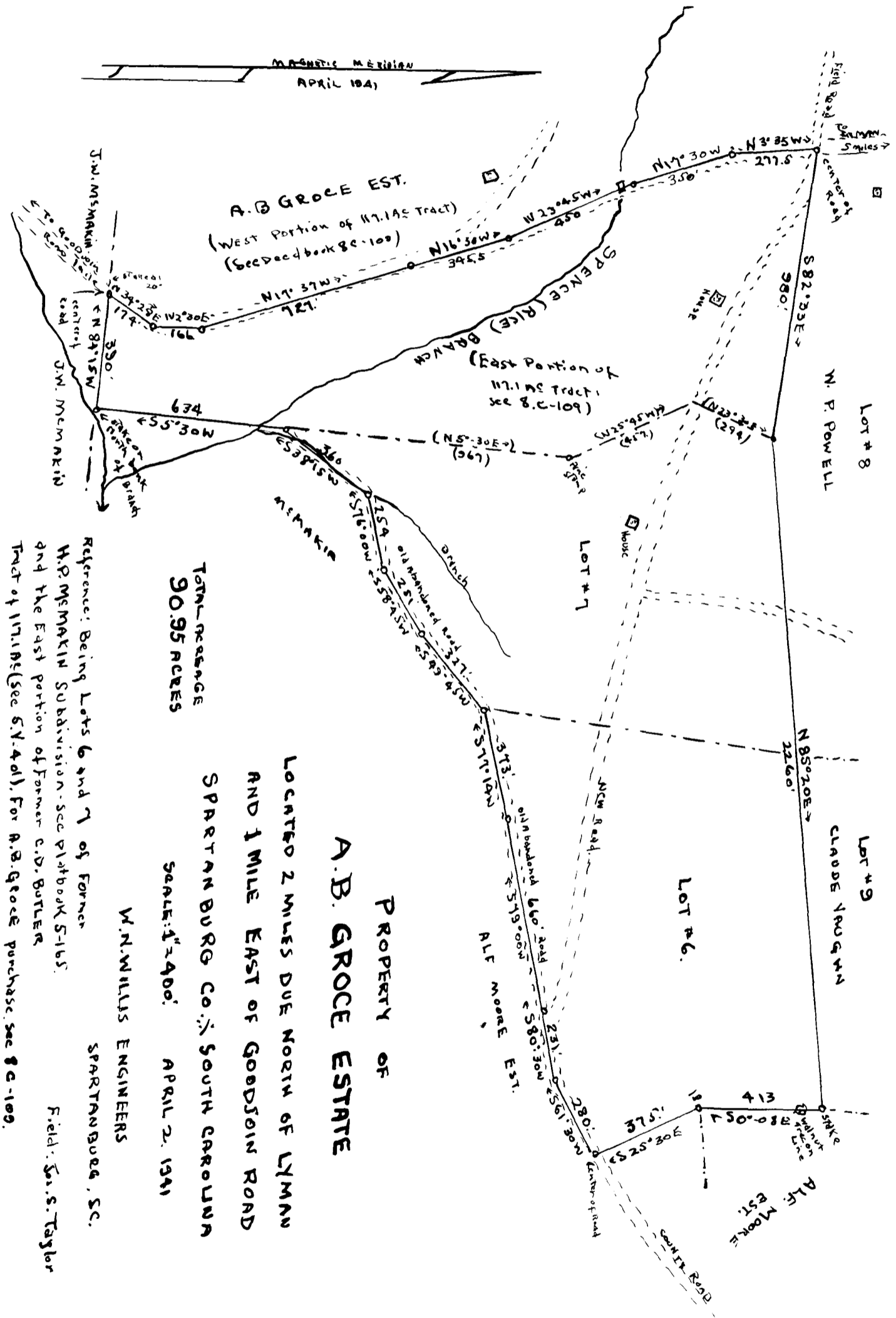

Registered, Certified, and Examined Nov. 19, 1941 at 1:21 P.M.