

61

EX PARTE  
JAMES POLK GRAY

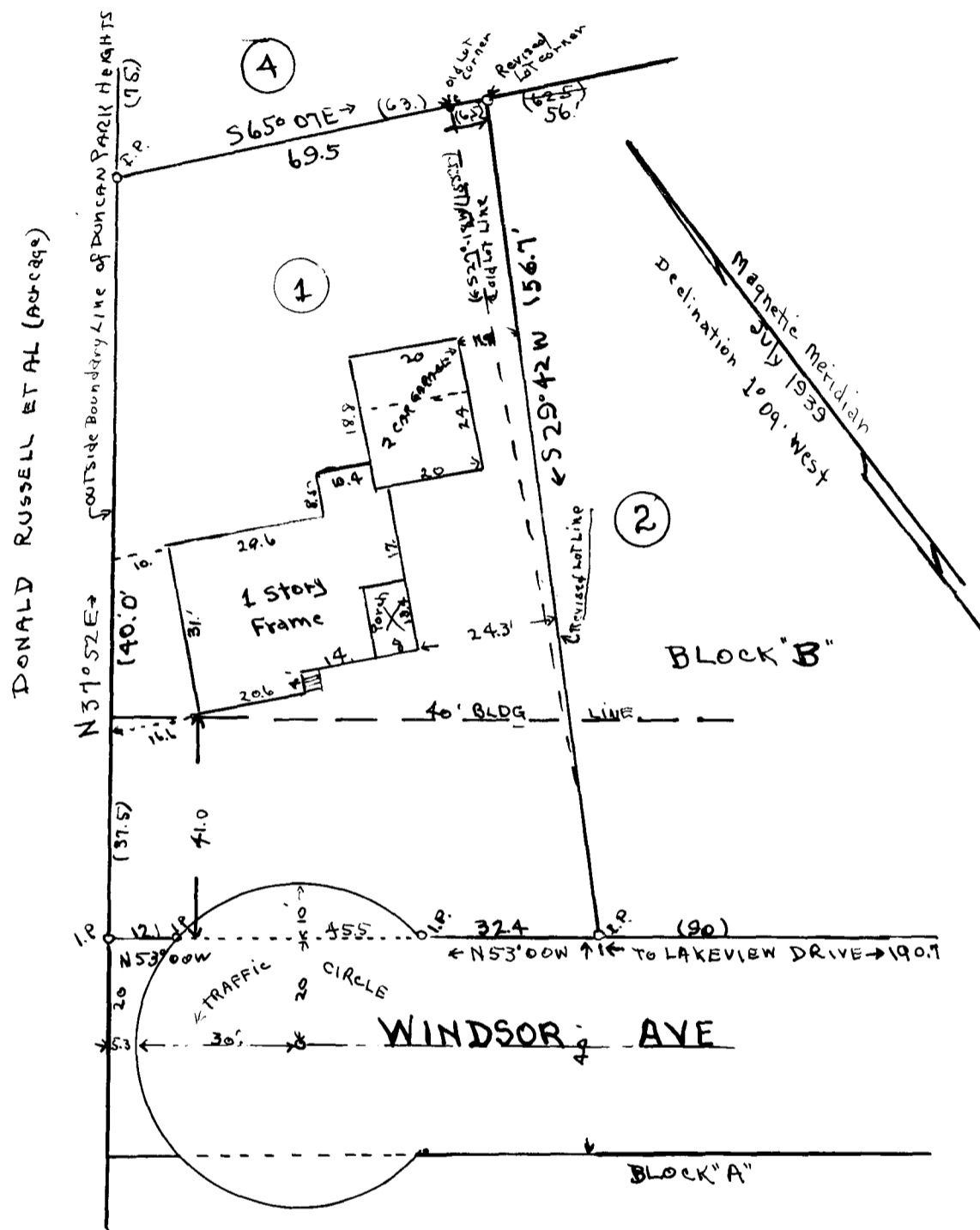

PROPERTY OF  
**JAMES POLK GRAY**  
 IN "DUNCAN PARK HEIGHTS"  
 NEAR THE CITY OF SPARTANBURG  
 SPARTANBURG CO., SOUTH CAROLINA

SCALE: 1" = 30' APRIL 5, 1941

W.M. WILLIS ENGR'S

SPARTANBURG, S.C.

I hereby certify that on the 5th day of APRIL 1941, I surveyed the property of James Polk Gray shown hereon, that the survey is correct, that there are no encroachments either way across property lines, and that no adjacent buildings or walls encroach on said premises.

Signed: *Joseph S. Taylor*  
 Surveyor

Plat Reference: Being Lot No 1 in Block "B" as shown on Revised plat of "DUNCAN PARK HEIGHTS" recorded in Platbook 15 page 140. and a Western Strip triangular off of Lot #2

Registered, Certified, & Examined April 14, 1941 at 10:40 A.M.