

78

EX PARTE
JNO. L. FOSTER EST.

NOTE:
SUBJECT TO RT. OF WAY OF RAILWAY
AND STATE HIGHWAY.

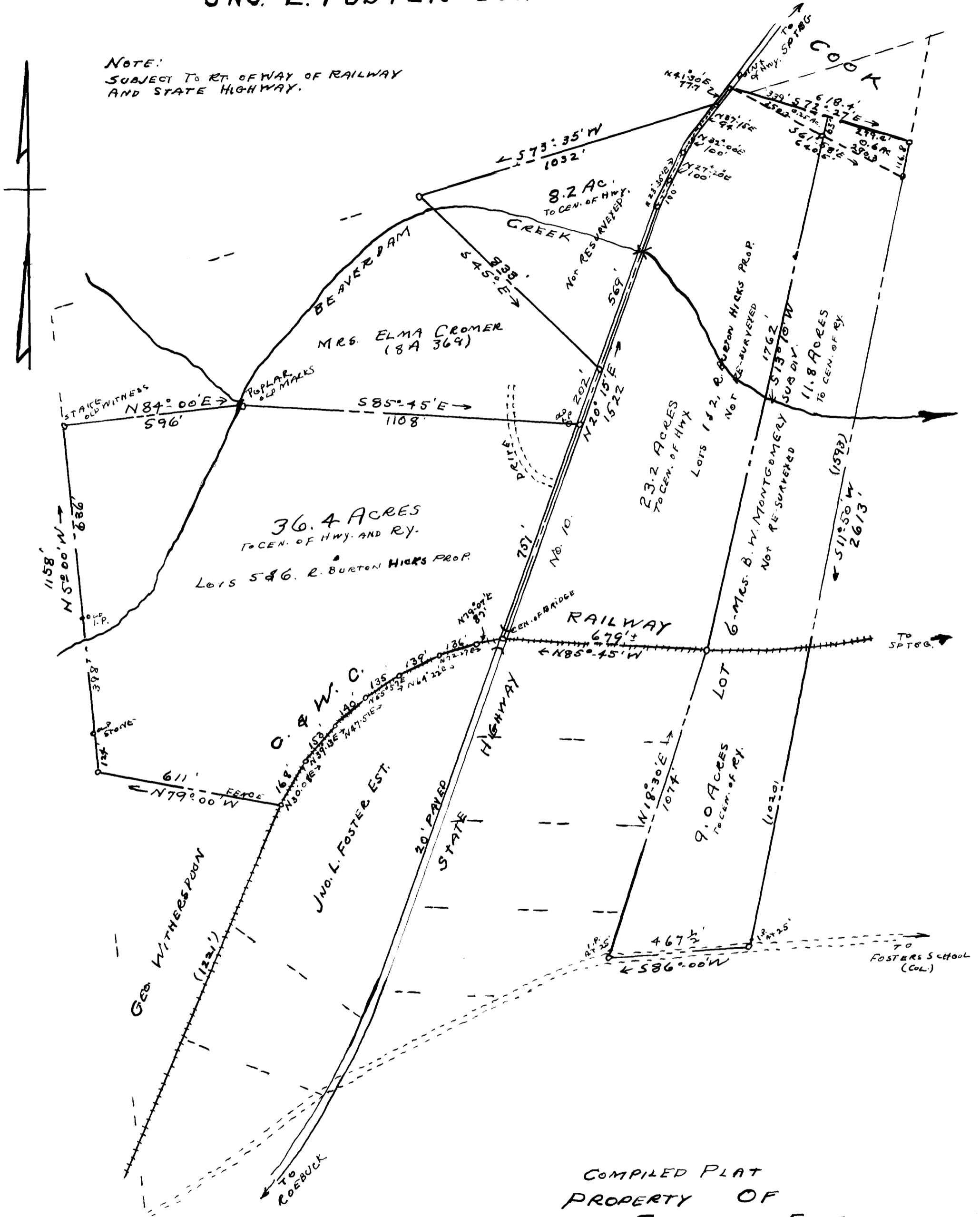

COMPILED PLAT
PROPERTY OF
JNO. L. FOSTER EST.
NEAR ROEBUCK
SPARTANBURG COUNTY, S.C.

SEE PLAT OF R. BURTON HICKS PROP. MADE DEC. 2, 1930
BY T. T. UNDER - RECORDED IN PL. BK. 11, PG. 86
ALSO PLAT MADE AUG. 28, 1936 BY H. STRIBLING OF
SUBDIVISION OF MRS. B. W. MONTGOMERY PROP.

SCALE: 1"=300' SEPT. 13, 1940
COMPILED FROM RECENT PLATS AND PARTIAL SURVEY
J. H. GOOCH, SUR.
SPARTANBURG, S.C.

FIELD: C. B. VAAS
FILE # P. 89

Registered, Certified, & Examined May 13, 1941 at 10:44 A.M.