

EX PARTE
W. R. FREY

PROPERTY OF W. R. FREY AT FAIRMONT, S.C.
KNOWN AS THE HENRY LOGAN ESTATE THIS PLAT
MADE FROM PLAT OF SURVEY OF W. H. WILLIS ENGR
Nov. 26-1926. Scale 400' = 1"
DATE DEC. 10, 1928

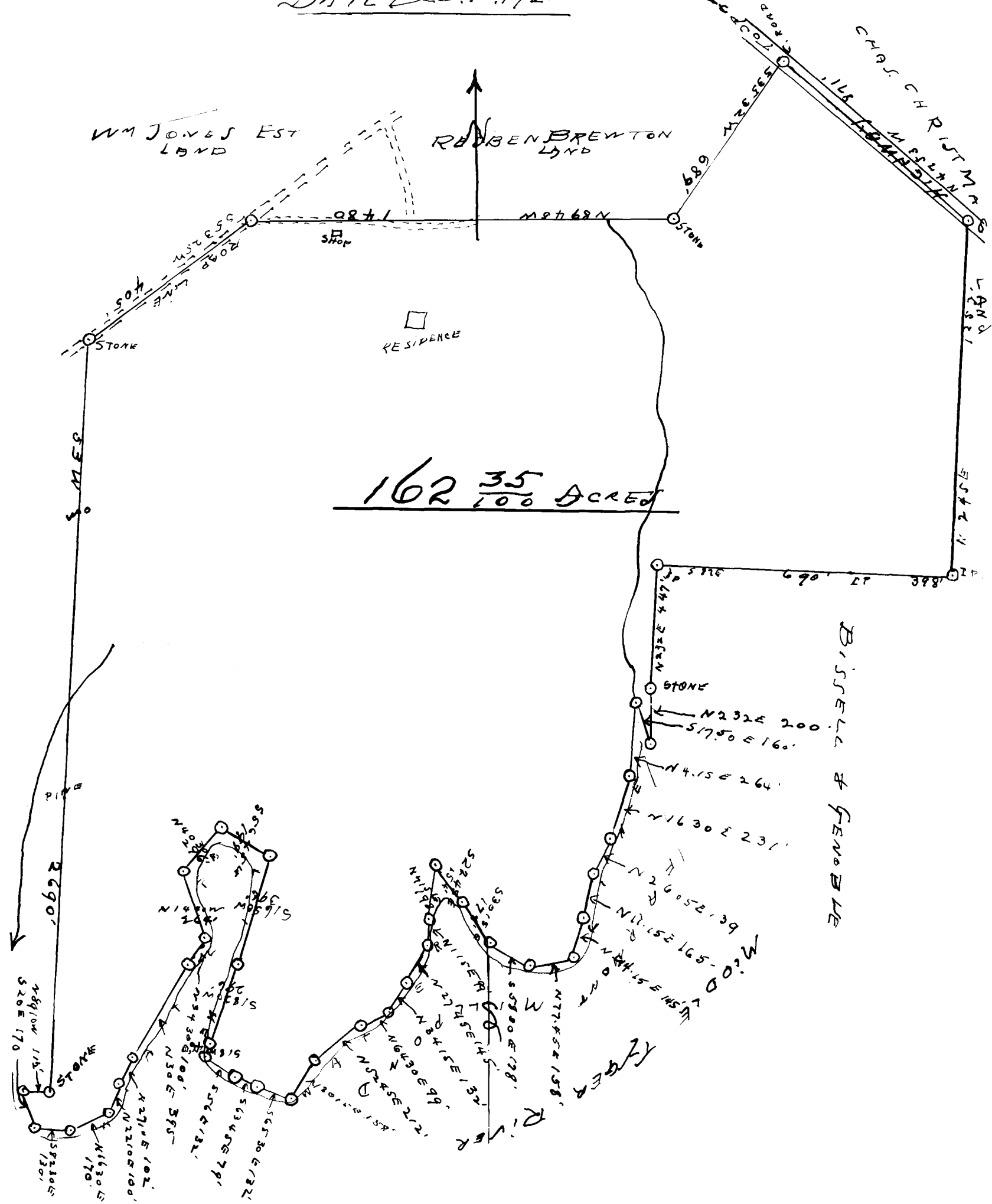

Registered, Certified, & Examined. May 14, 1941 at 10:00 A.M.