

99

EX PARTE

ELSIE L. GEORGE

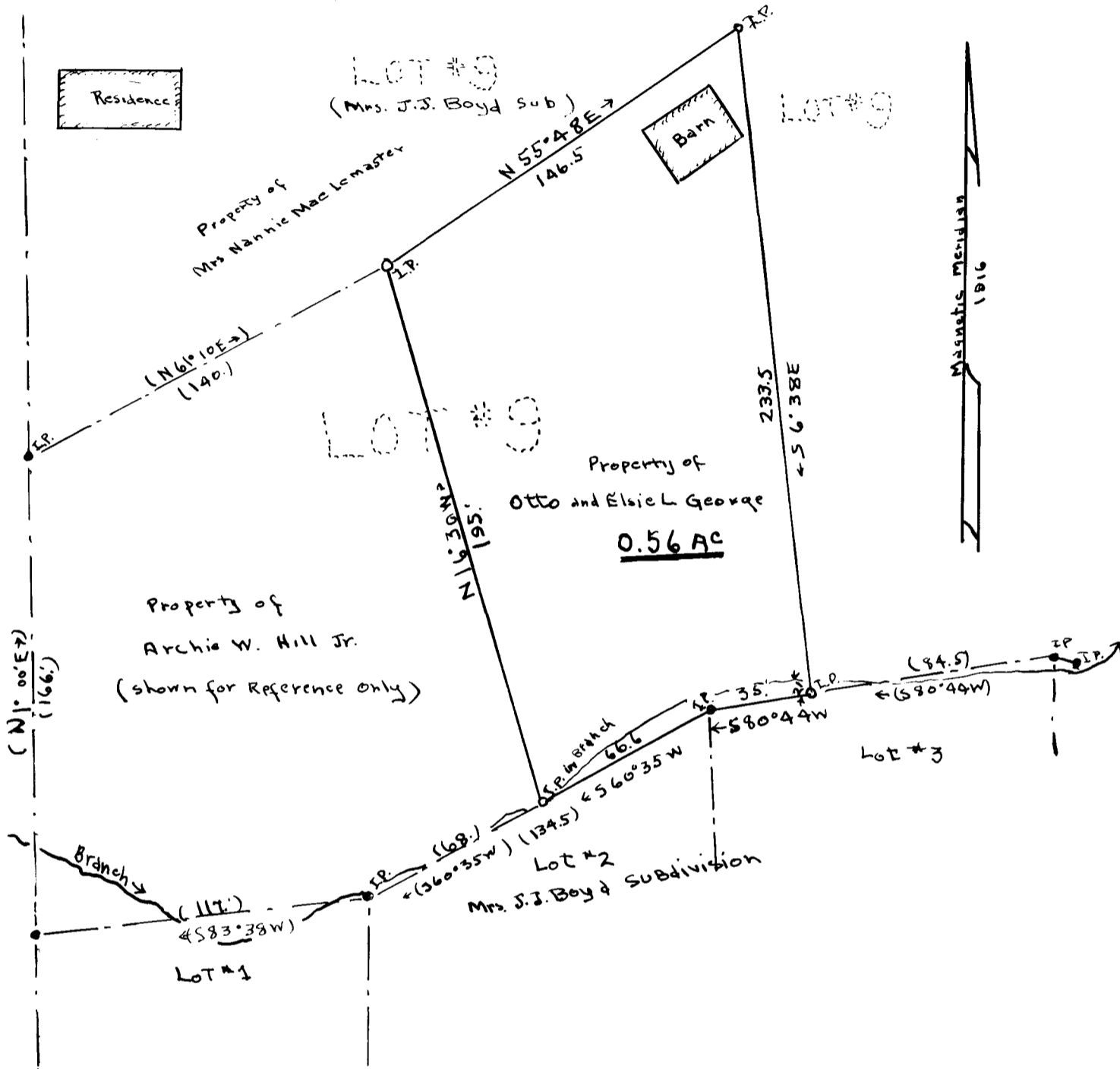

PROPERTY OF
ELSIE L. GEORGE

AS CONVEYED BY MRS. NANNIE M. LEMASTER
LOCATED ON THE EASTERN SIDE OF THE SUBURB OF BEN AVON
SPARTANBURG CO., S. SOUTH CAROLINA

SCALE: 1" = 50' MAY 21, 1941

W. N. WILLIS ENGINEERS
SPARTANBURG S.C.

Field: Jos. S. Taylor

Reference: Being A South Portion of the original Lot No 9. (15.37 AC) of the
Mrs. J.S. Boyd Subdivision near the "Country Club" as shown on Plat by W.N. Willis C.E.
dated March 22, 1916 and Recorded in R.M.C. office in Platbook 5 page 91
→ See deed from C. Miles Boyd to I.T. and Nannie Mae LeMaster in S.V. 222

Registered, Certified, & Examined May 28, 1941 at 12:04 P.M.