

EX PARTE

MRS. MAGGIE A. TRAMMEL

105

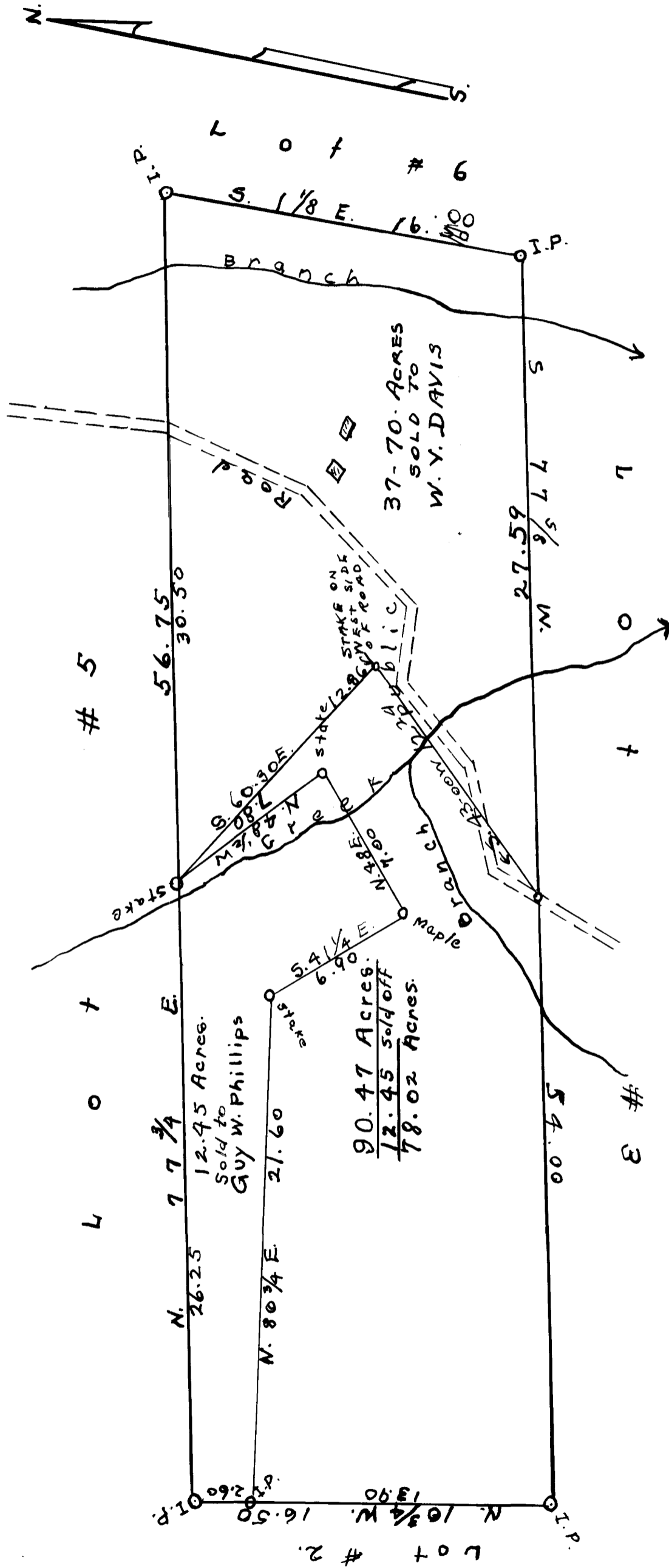

Surveyed: July 16, 1928.

Curtis S. Anderson  
Surveyor.

State of South Carolina  
County of Spartanburg

Property of  
MRS. MAGGIE A. TRAMMEL

Known as Lot # 4 of  
T. J. Phillips' Est.

Scale: 5 ch. per inch.

Registered, Certified, & Examined June 2, 1941 at 3:27 P.M.