

EX PARTE

DUKE POWER COMPANY & H.E. DEPASS

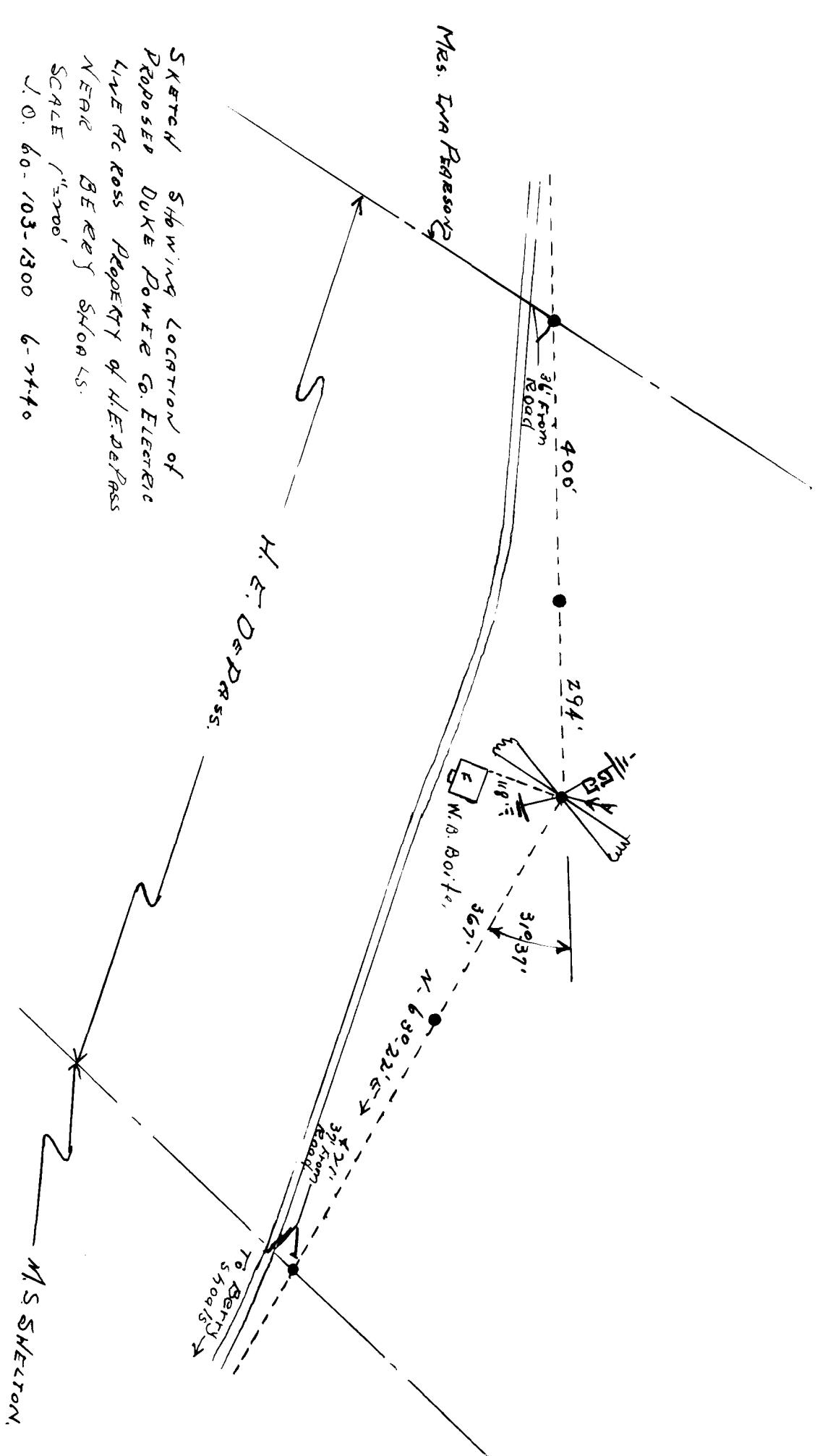

SKETCH SHOWING LOCATION OF
 PROPOSED DUKE POWER CO. ELECTRIC
 LINE ACROSS PROPERTY OF H.E. DEPASS
 NEAR BEERY SHOPS.
 SCALE 1"=200'
 J.O. 60-103-1300 6-7440

Registered, Certified, & Examined June 28, 1941 at 11:00 A.M.