

EX PARTE
HOME BUILDING & LOAN ASS'N

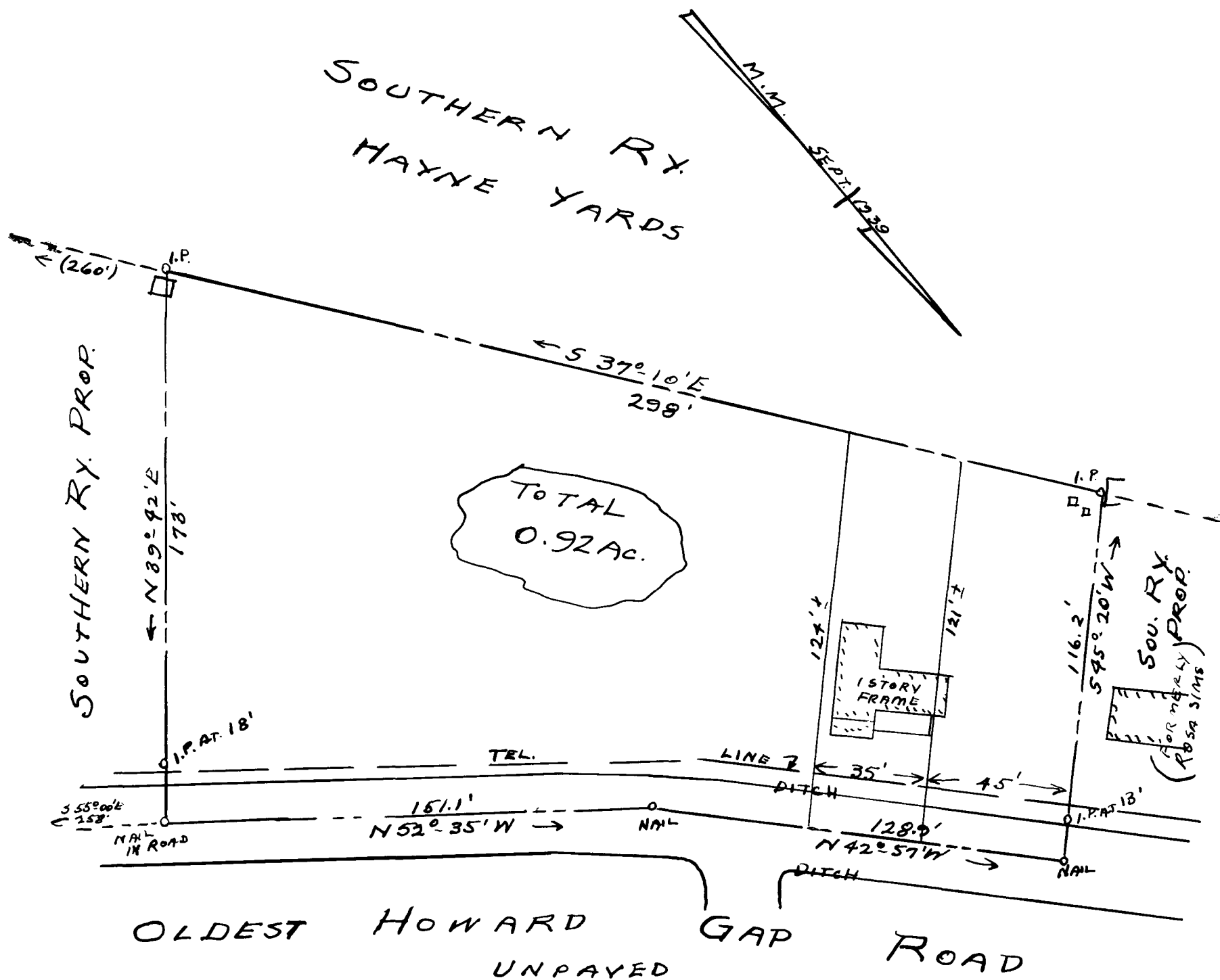

PROPERTY OF
HOME BUILDING & LOAN ASS'N.

NEAR THE CITY OF SPARTANBURG, S.C.

SCALE: 1" = 40'

SEPT. 5, 1939

FORMERLY THE WILL WARDLAW PROP. SEE
DEED FROM LEROY MOORE, MASTER - 85-204.

J. H. GOOCH, SUR.
SPARTANBURG, S.C.

FILE # P-80

Registered, Certified, & Examined July 10, 1941 at 10:53 A.M.