

EX PARTE

MISS EMMA LOU HUMPHRIES

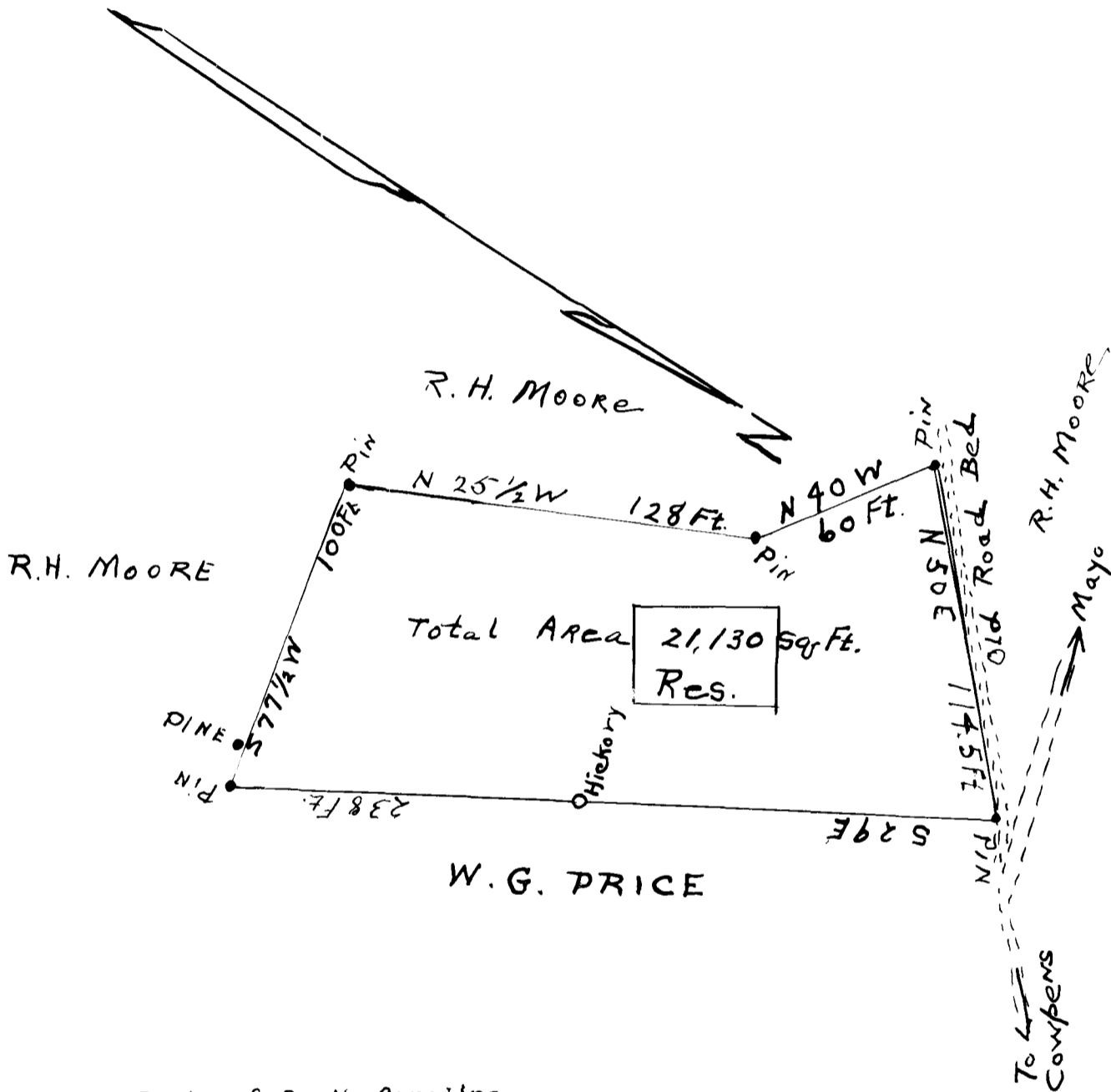

State of South Carolina,
County of Spartanburg.

Property of Miss Emma Lou Humphries,
located in the town of Mayo, S.C. on the South side of the
Mayo-Compens Highway. Total area, 21,130 Sq. Ft. Survey and
Plat made by me, September 27, 1941.

Scale 1" = 50 FT.

John B. Cash
Surveyor.

Registered, Certified and Examined Oct. 7, 1941 at 1:20 P.M.