

168

EX PARTE  
A. H. VAUGHN

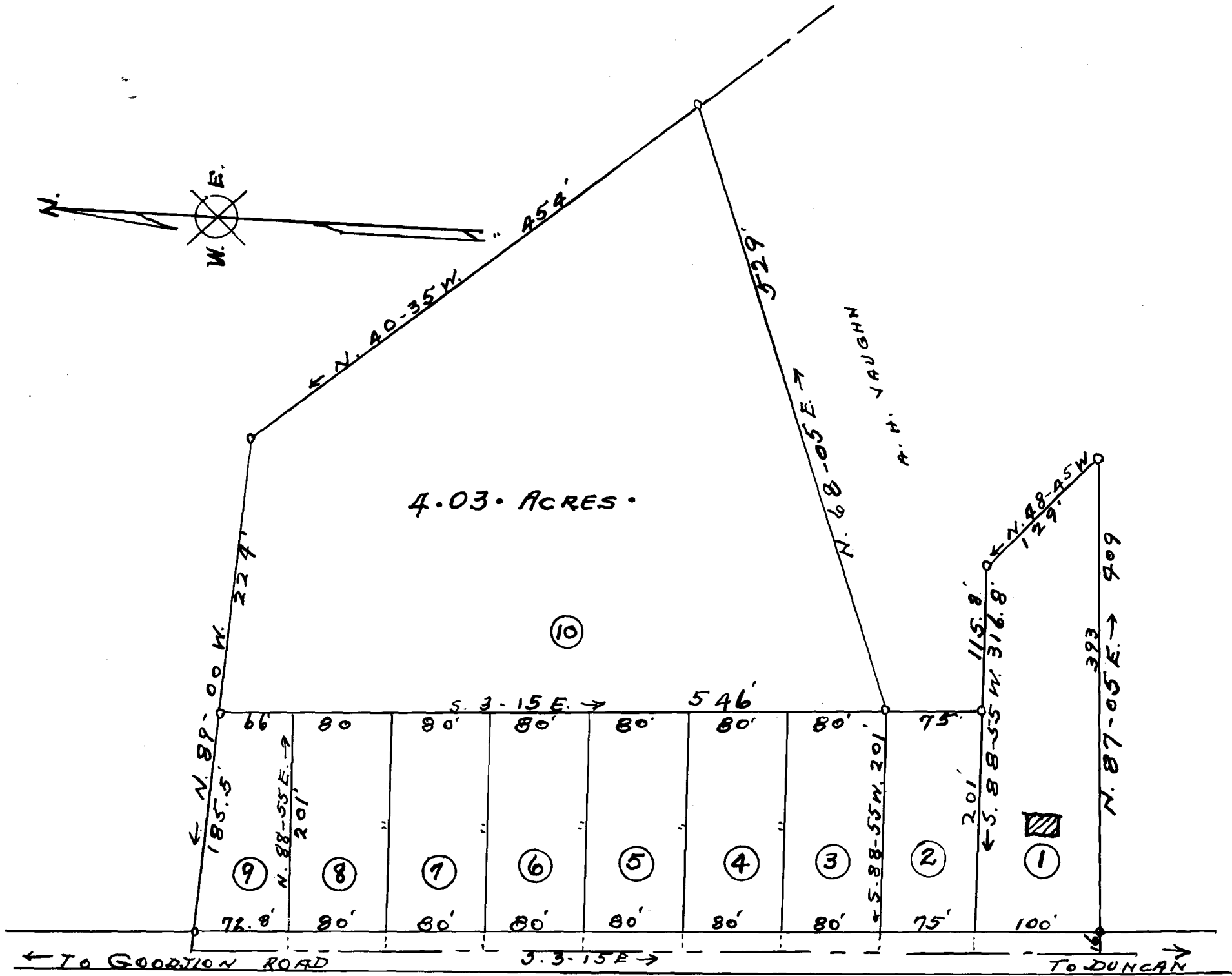

PROPERTY OF  
**A. H. VAUGHN**  
LOCATED ONE MILE NORTH FROM DUNCAN  
BEECH SPRINGS TOWNSHIP SPARTANBURG COUNTY  
SOUTH CAROLINA

SCALE: 1" = 100 FEET. OCTOBER 4, 1941

SURVEYED SEPTEMBER 29, 1941

H. S. BROCKMAN, SURVEYOR.  
GREER, S. C.

Registered, Certified, and Examined Oct. 30, 1941 at 10:00 A.M.