

EX PARTE

"ALEXANDER" PROPERTY

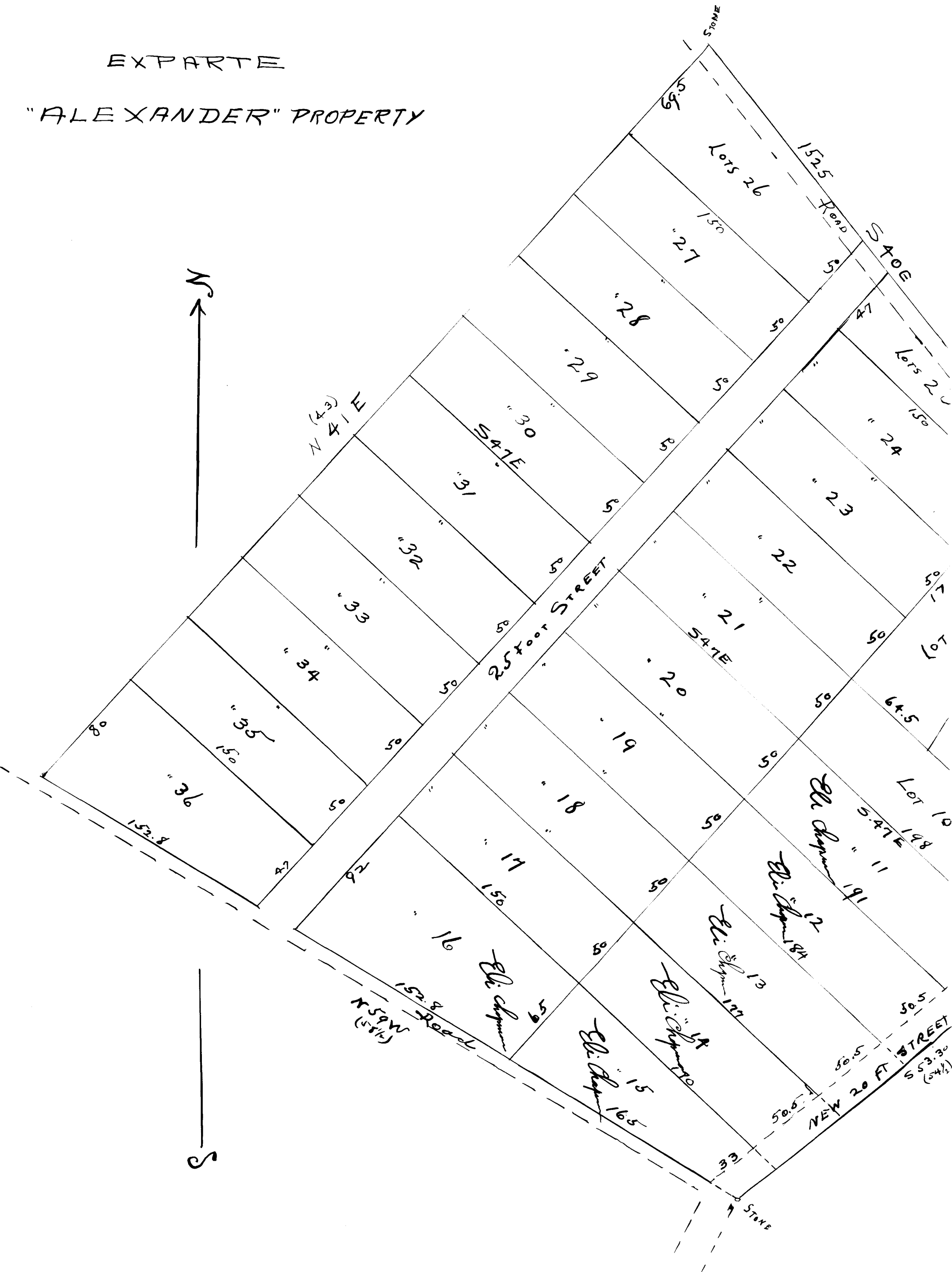

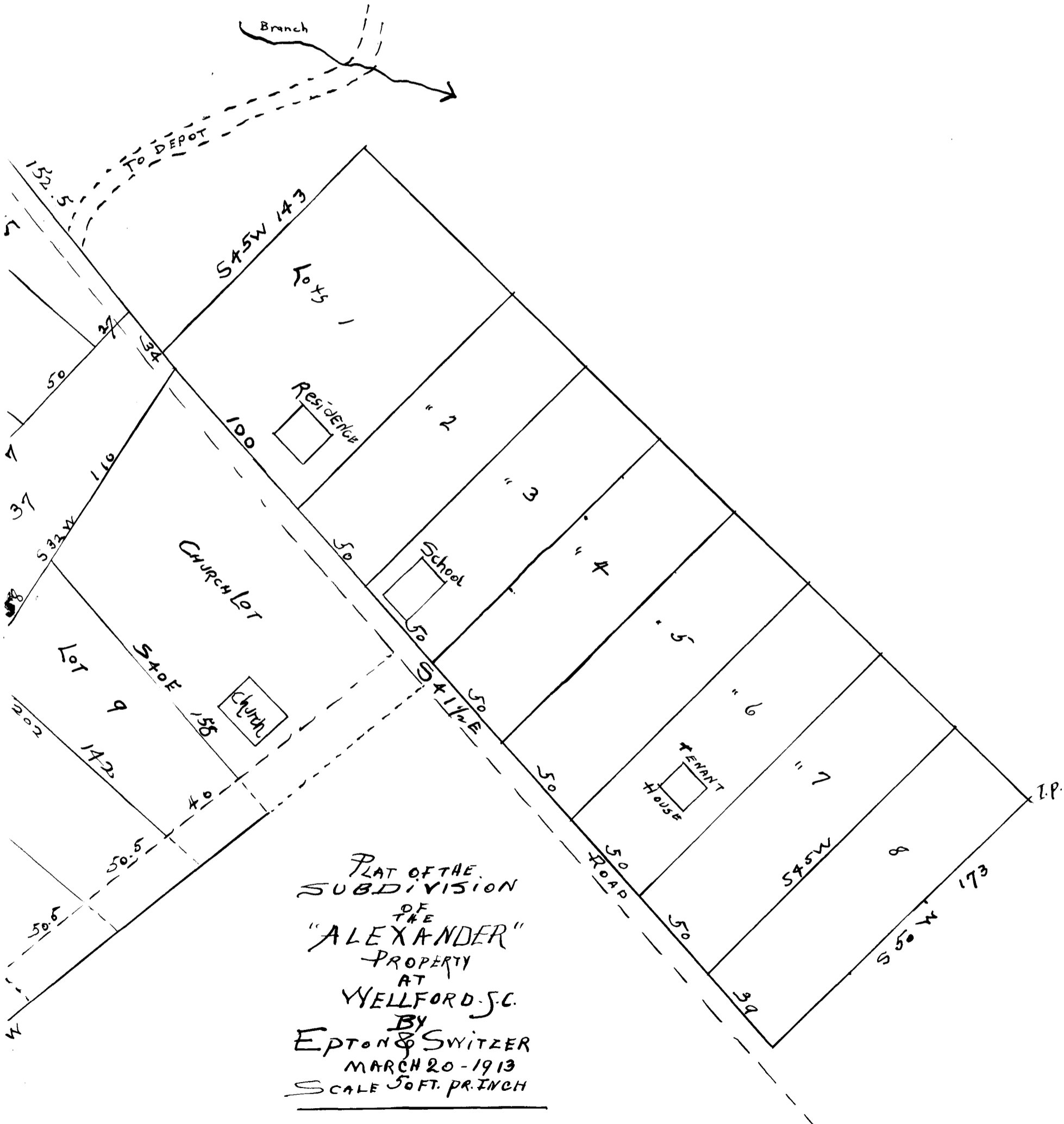

PLAT OF THE
SUBDIVISION
OF THE
"ALEXANDER"
PROPERTY
AT
WELLFORD, J.C.
BY
EPTON & SWITZER
MARCH 20-1913
SCALE 50 FT. PER INCH

Registered, Certified and Examined Nov. 3, 1941 at 9:33 A.M.