

24

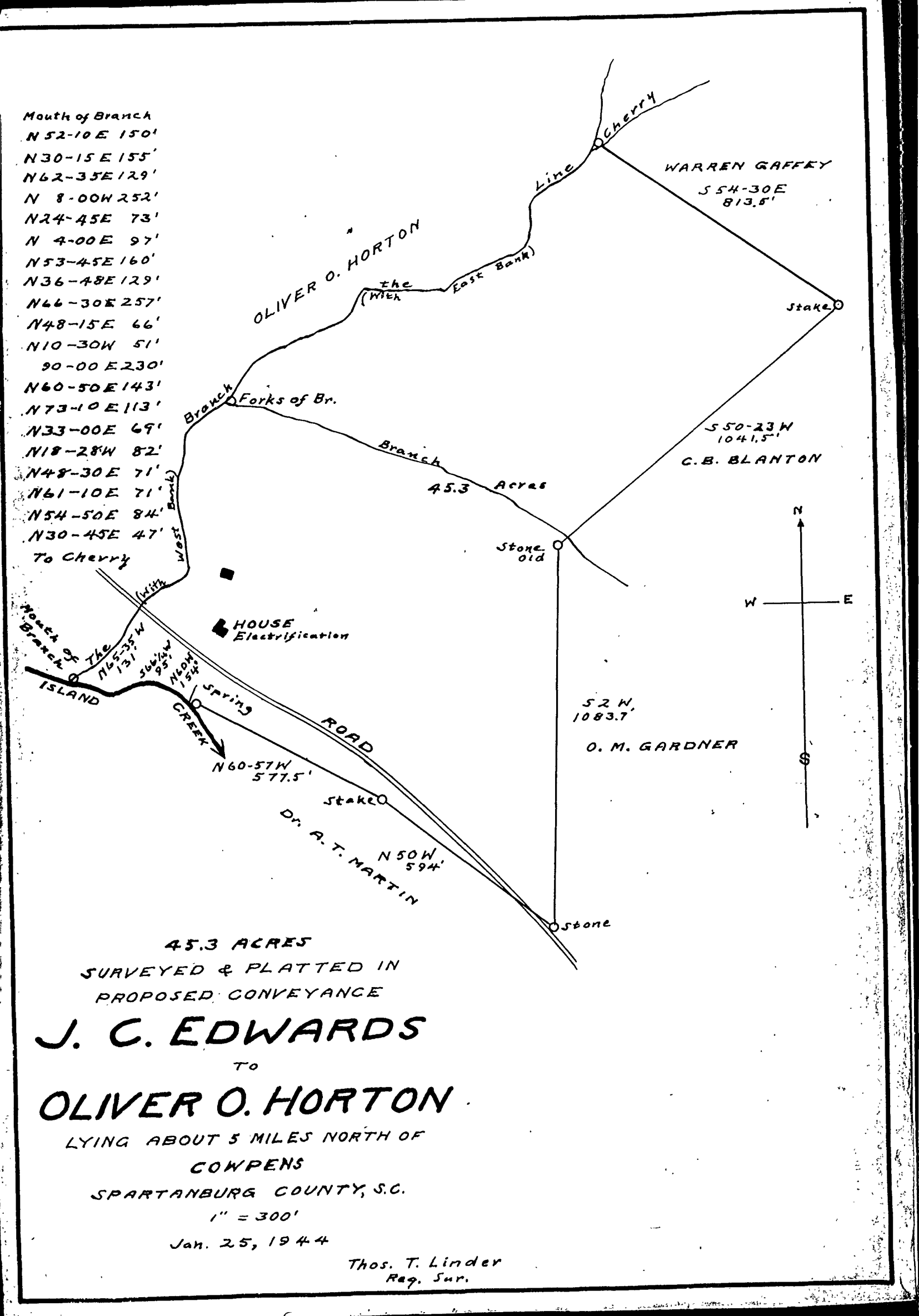

Mouth of Branch
 N 52-10 E 150'
 N 30-15 E 155'
 N 62-35 E 129'
 N 8-00 W 252'
 N 24-45 E 73'
 N 4-00 E 97'
 N 53-45 E 160'
 N 36-48 E 129'
 N 46-30 E 257'
 N 48-15 E 66'
 N 10-30 W 51'
 90-00 E 230'
 N 60-50 E 143'
 N 73-10 E 113'
 N 33-00 E 69'
 N 18-28 W 82'
 N 48-30 E 71'
 N 61-10 E 71'
 N 54-50 E 84'
 N 30-45 E 47'
 To Cherry

45.3 ACRES
 SURVEYED & PLATTED IN
 PROPOSED CONVEYANCE

J. C. EDWARDS
 TO
OLIVER O. HORTON
 LYING ABOUT 5 MILES NORTH OF
 COMPENS

SPARTANBURG COUNTY, S.C.
 1" = 300'
 Jan. 25, 1944

Thos. T. Linder
 Reg. Sur.

Recorded February 11, 1944 at 4:29 P. M.