

300  
200

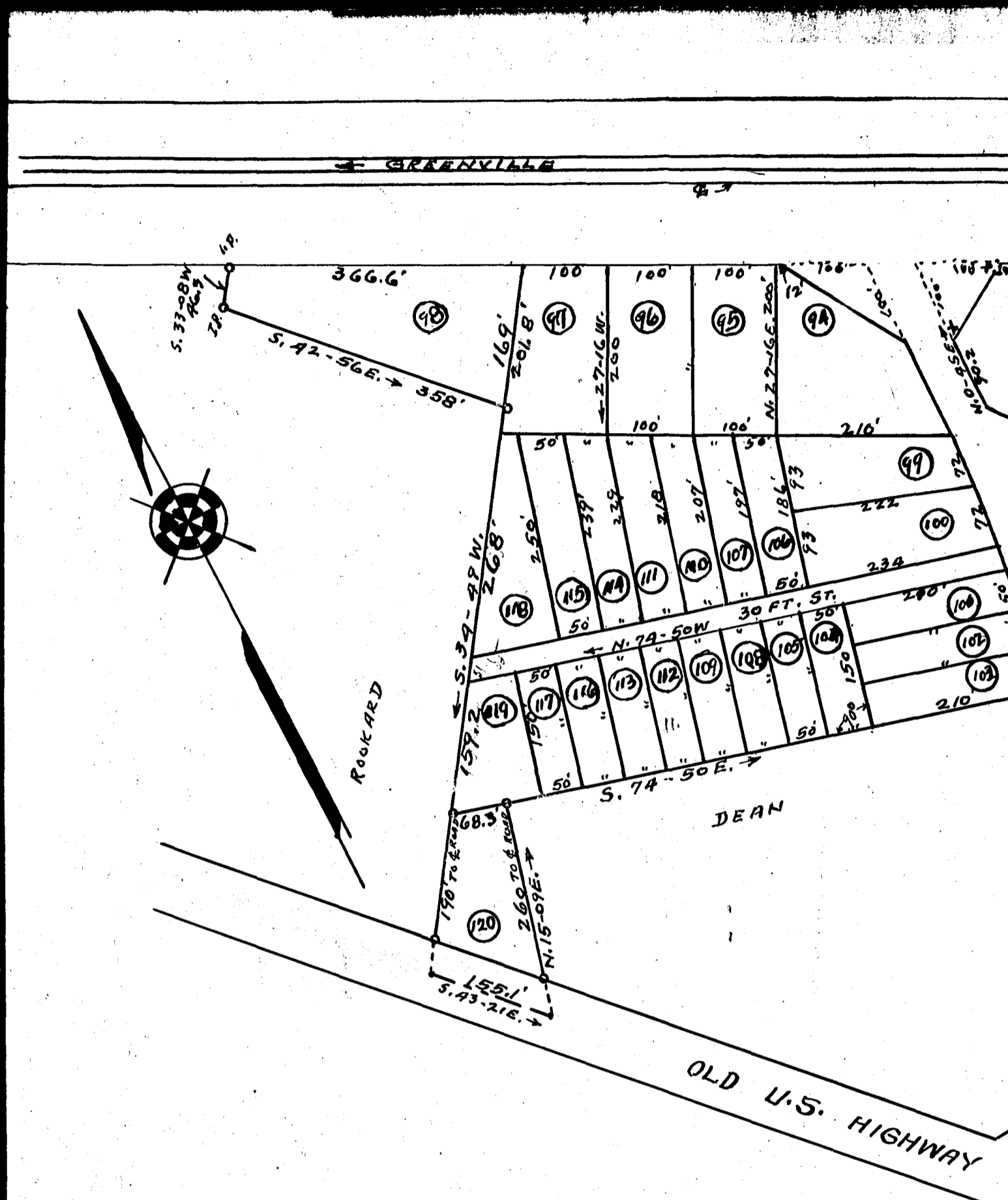

PROPERTY OF  
**R. C. & JOE. H. HUGHES.**

LOCATED 3/4 MILE EAST FROM LYMAN.  
 BEECH SPRINGS TOWNSHIP. SPARTANBURG COUNTY.  
 SOUTH CAROLINA.

SCALE: 1" = 150 FEET. OCTOBER 14, 1944.

BEING ALL OF PROPERTY, ELIZABETH MOORE EST AS  
 SHOWN ON PLAT PREPARED BY GOOCH & TAYLOR SEPT.  
 6, 1944

H. S. BROCKMAN, Surveyor.  
 GREER, S. C.