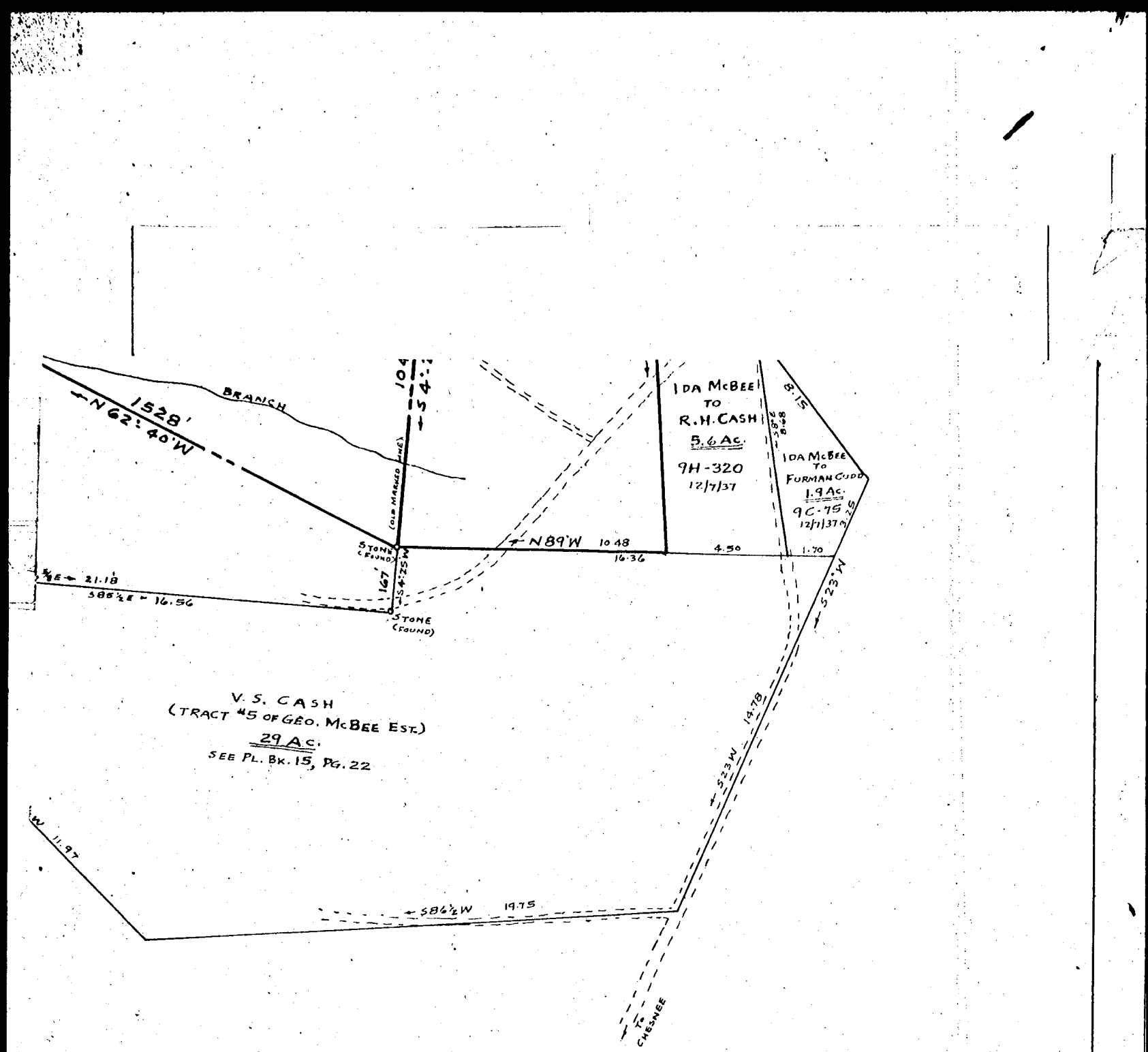

BSTRACT PLAT

EENE VS. W. H. HALL

1½ MILES N.W. OF CHESNEE

ANBURG COUNTY, S.C.

4 CHAINS FEB. 9, 1945.

A RECORDED DEEDS, PLATS, ETC., AND

M PARTIAL SURVEYS.

GOOCH & TAYLOR
SURVEYORS
SPARTANBURG, S.C.

NOTE: THIS PLAT REDUCED 20%