

516

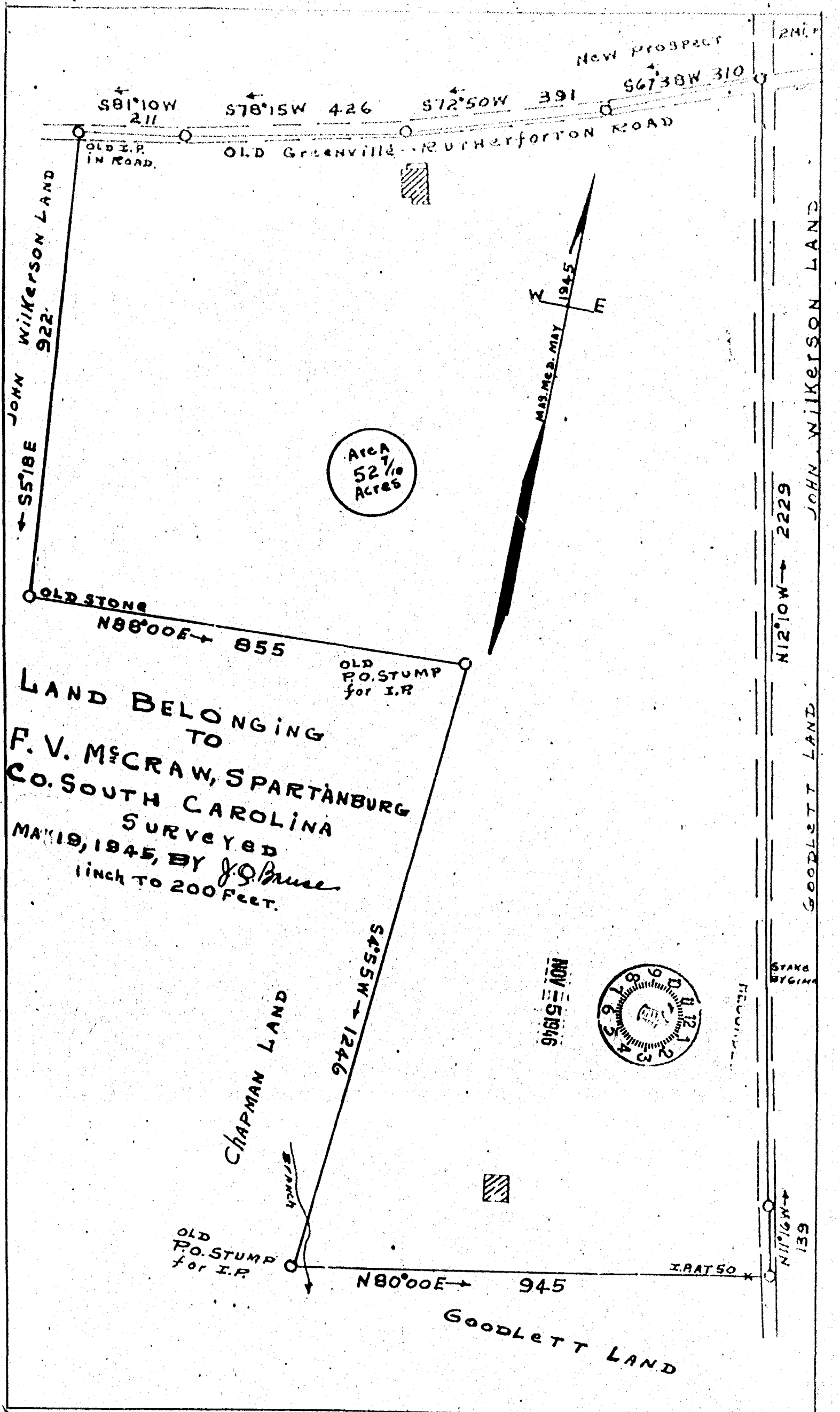

516

New Prospect

S81°10'W → 211

S78°15'W → 426

S72°50'W → 391

S67°38'W → 310

241

OLD GREENVILLE RUTHERFORD ROAD

OLD I.P. IN ROAD.

JOHN WILKERSON LAND

922

S57°18'E →

Area 52 ⁷/₁₀ ACRES

MAY 19, 1945

NOV 5 1946

STAKE BY GING

RECORDS

N11°16'W → 139

I.P. AT 50

241

LAND BELONGING TO F. V. McCRAW, SPARTANBURG CO. SOUTH CAROLINA SURVEYED MAY 19, 1945, BY J. Q. BRUCE 1 inch TO 200 FEET.

OLD P.O. STUMP for I.R.

OLD STONE

N88°00'E → 855

OLD P.O. STUMP for I.R.

CHAPMAN LAND

S48°55'W → 1246

JOHN WILKERSON LAND

N12°10'W → 2229

GOODLETT LAND

N80°00'E → 945

Goodlett Land