

RECORDED

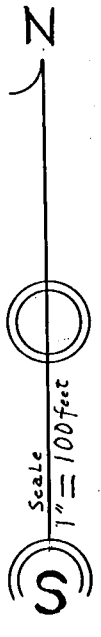

JUN 16 1946

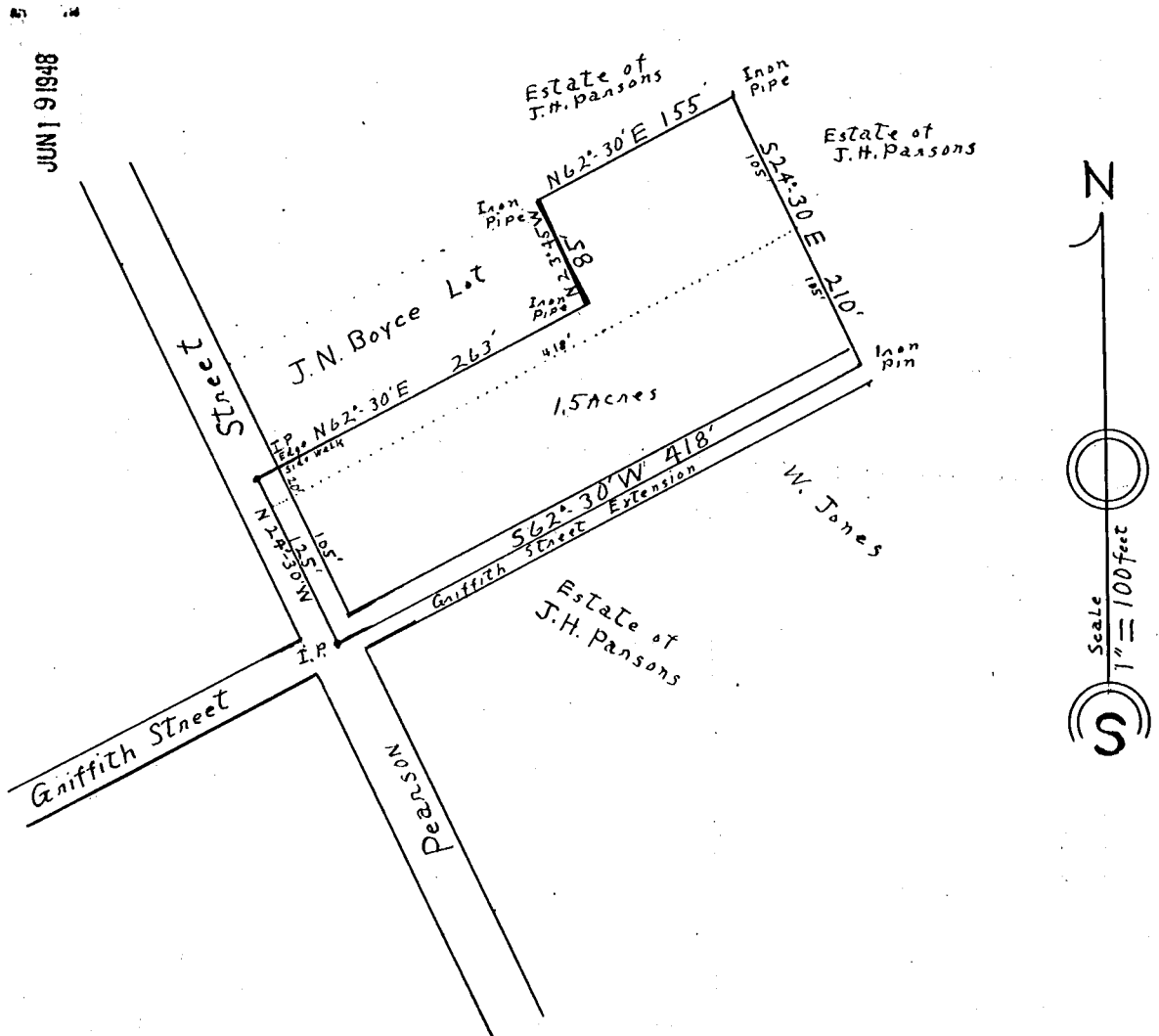

PLAT

OF
 Lot belonging to Wade H. Drummond & Mrs. Edith D. Drummond, situate in the Town of Woodruff, Spartanburg County, South Carolina. The portion of this lot north of dotted line was purchased from J.N. Boyce. Measurements are from center of Streets, as called for in old deeds.
 Surveyed May 1, 1946

Claude E. Sparks
 Surveyor
 Union, South Carolina

\$2.00
 W.H. + Edith D.

Note: this Plat recoded 25 %.