

96

3

RECORDED



JUL 16 1948

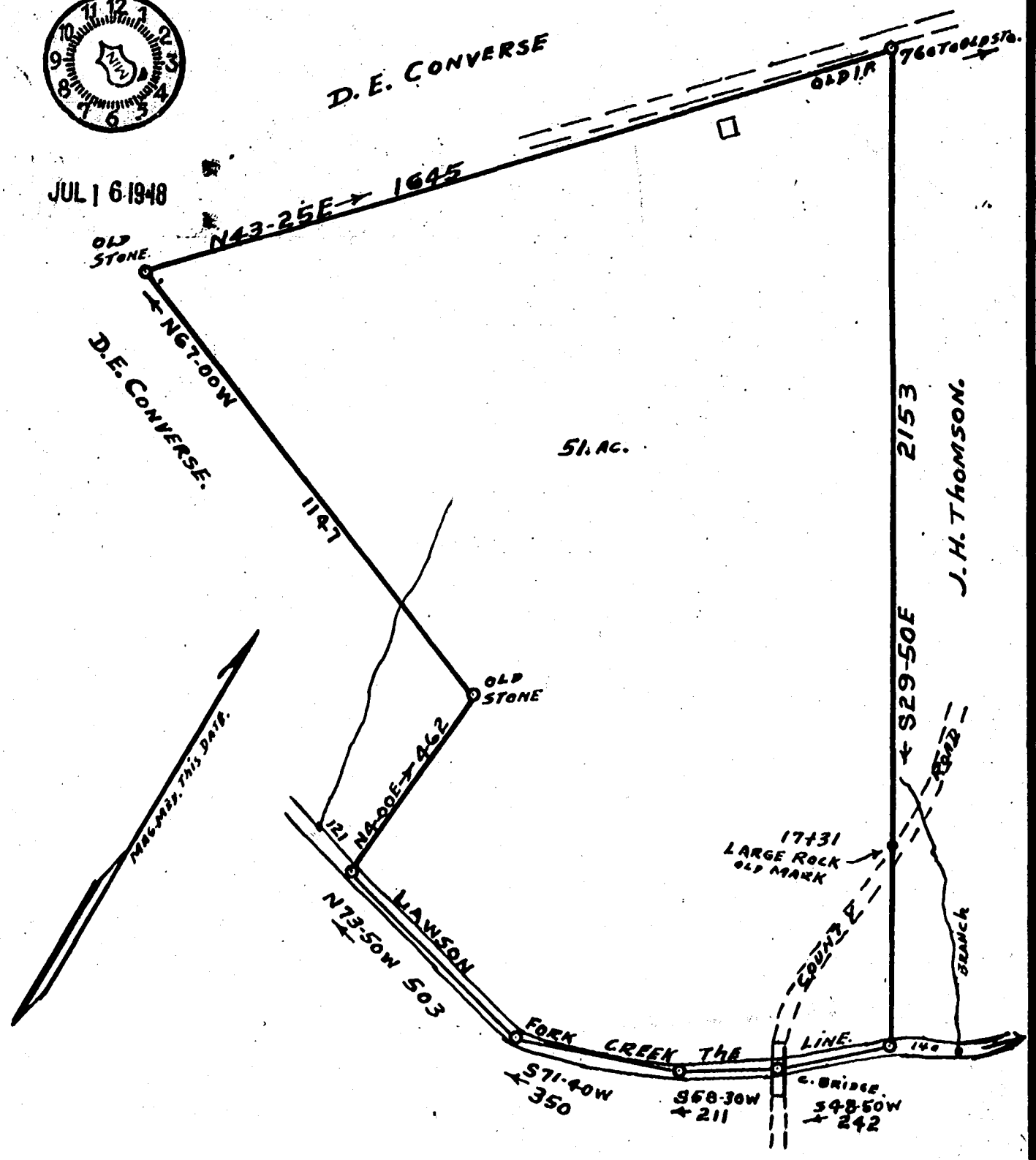

SURVEY FOR
T.L. CASE, SPARTANBURG Co. S.C.
 1MI. S.E. OF GLENDALE - 1" = 300 FT.
 FOR REF. SEE 1/8 AD-433, 4A-788, ALSO PLAT OF D.E. CONVERSE Co.

DATE JULY 6, 1948.

THIS IS TO CERTIFY THAT ON THE ABOVE DATE I SURVEYED THE PROPERTY HEREON AND THE LINES ARE AS SHOWN. THAT THE BUILDINGS OR WALLS DO NOT ENCROACH ON ADJOINING PROPERTY AND THAT THE BUILDINGS OR WALLS ON ADJACENT PROPERTY DO NOT ENCROACH ON THIS.

J. Q. BRUCE
 SURVEYOR, S. C. REG. NO. 667
 R-2, CAMPOBELLO, S. C.

SIGNED J. Q. Bruce