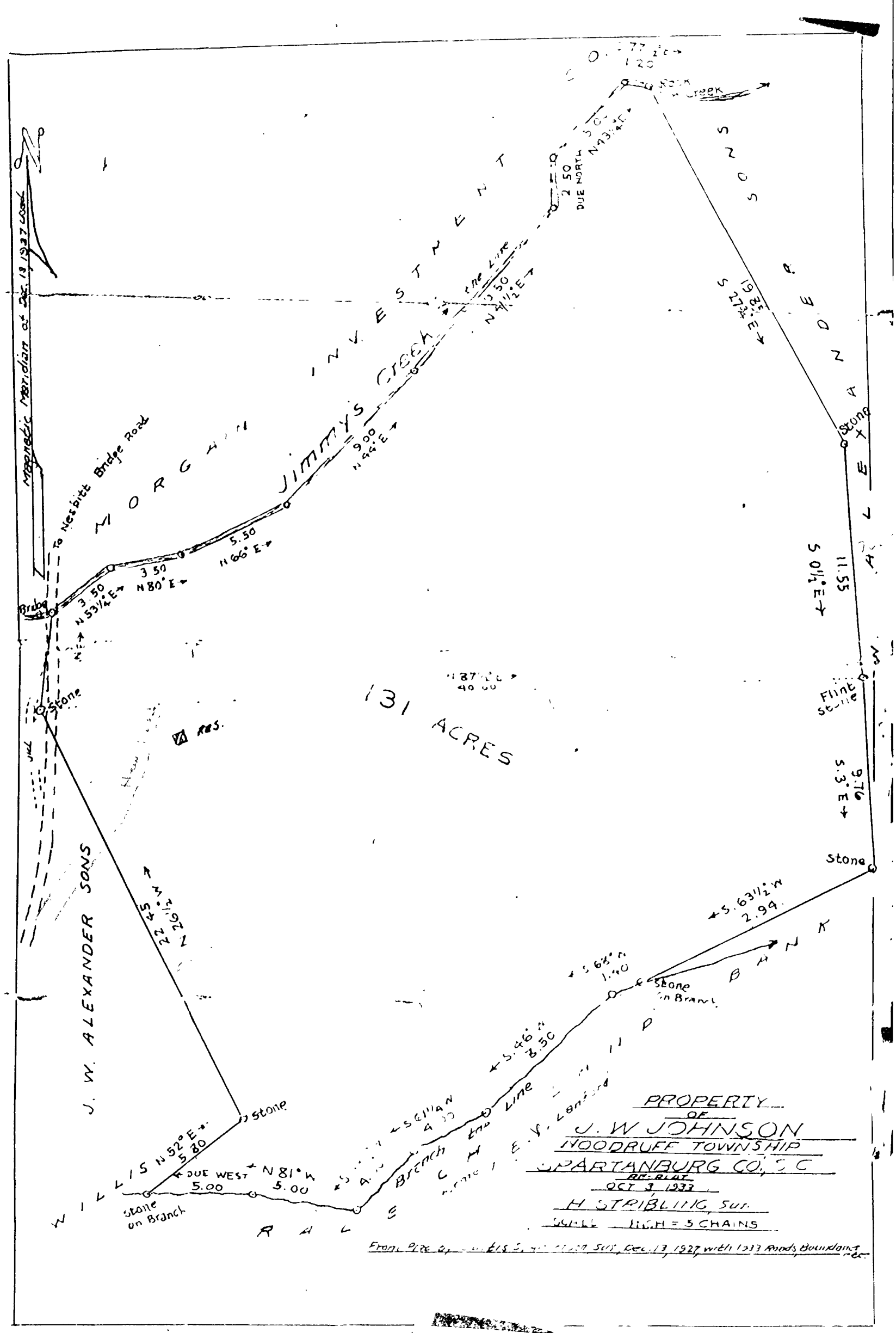

Filed for record September 27th, 1948 at 1:27 P. M.