

326

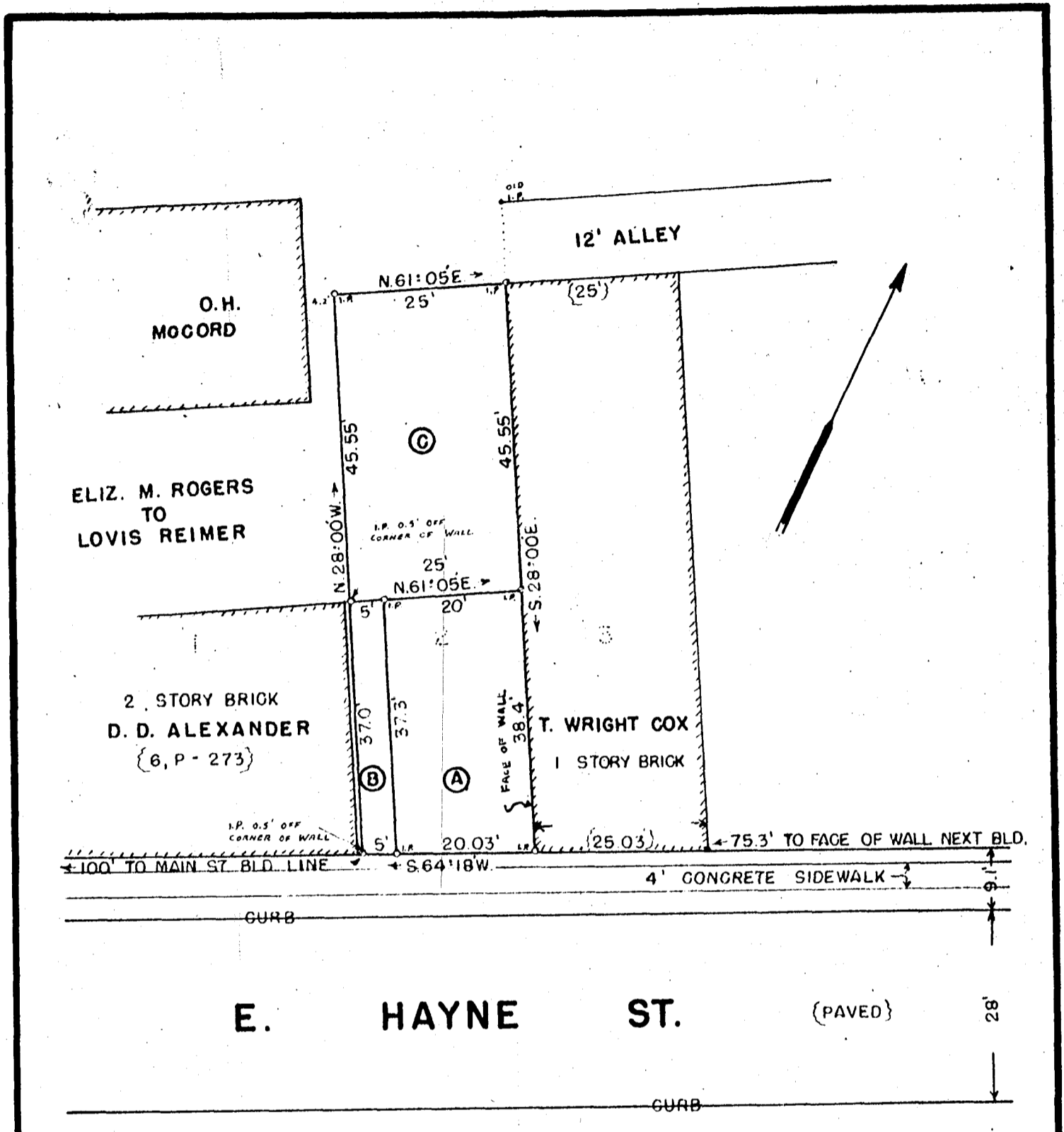

**SUBDIVISION FOR  
KATHRYN ALEXANDER ANTHONY  
IN TOWN OF WOODRUFF, S.C.**

RECORDED      **SCALE 1" = 20'**      **SEPT. 24, 1948**



GOOCH & TAYLOR  
SURVEYORS  
SPARTANBURG, S.C.

ABSTRACT REF: 9, L - 391

**NOV - 4 1948**

BEING A SUBDIVISION OF LOT NO. 2, OF MRS. AMANDA L. CHAMBLIN SUBDIVISION BY S. G. ANDERSON SUR. MAY 5, 1914 INTO LOTS A, B, & C.