

327

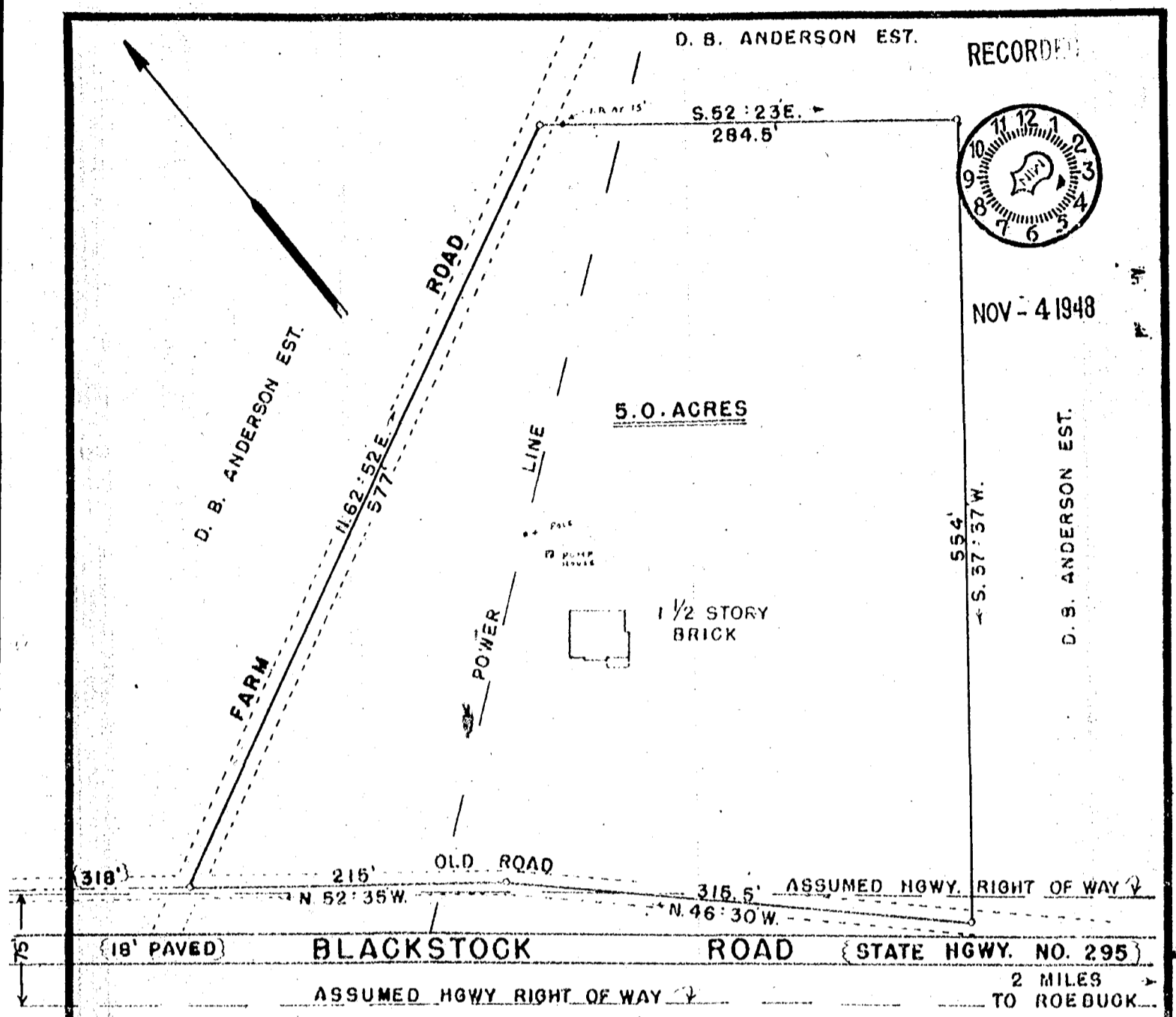

ONIE W. BURNETT

PROPERTY OF
JOHN C. ANDERSON
 AND
VIVIAN B. ANDERSON
 ABOUT 2 MILES N.W. OF ROEBUCK
SPARTANBURG COUNTY, S.C.

SCALE 1" = 100' OOT. 22, 1948

BEING A PORTION OF FORMER D. B. ANDERSON PROPERTY. SEE PLAT BY H. STRIBLING, O.E. DATED JAN. 26, 1934

DATE OOT. 22, 1948

THIS IS TO CERTIFY THAT ON THE ABOVE DATE WE SURVEYED THE PROPERTY HEREON AND THE LINES ARE AS SHOWN. THAT THE BUILDINGS OR WALLS DO NOT ENCROACH ON ADJOINING PROPERTY AND THAT THE BUILDINGS OR WALLS ON ADJACENT PROPERTY DO NOT ENCROACH ON THIS.

GOOCH & TAYLOR
SURVEYORS
SPARTANBURG, S. C.

SIGNED J. H. Gooch

{ N - 80 }

N - 262