

384

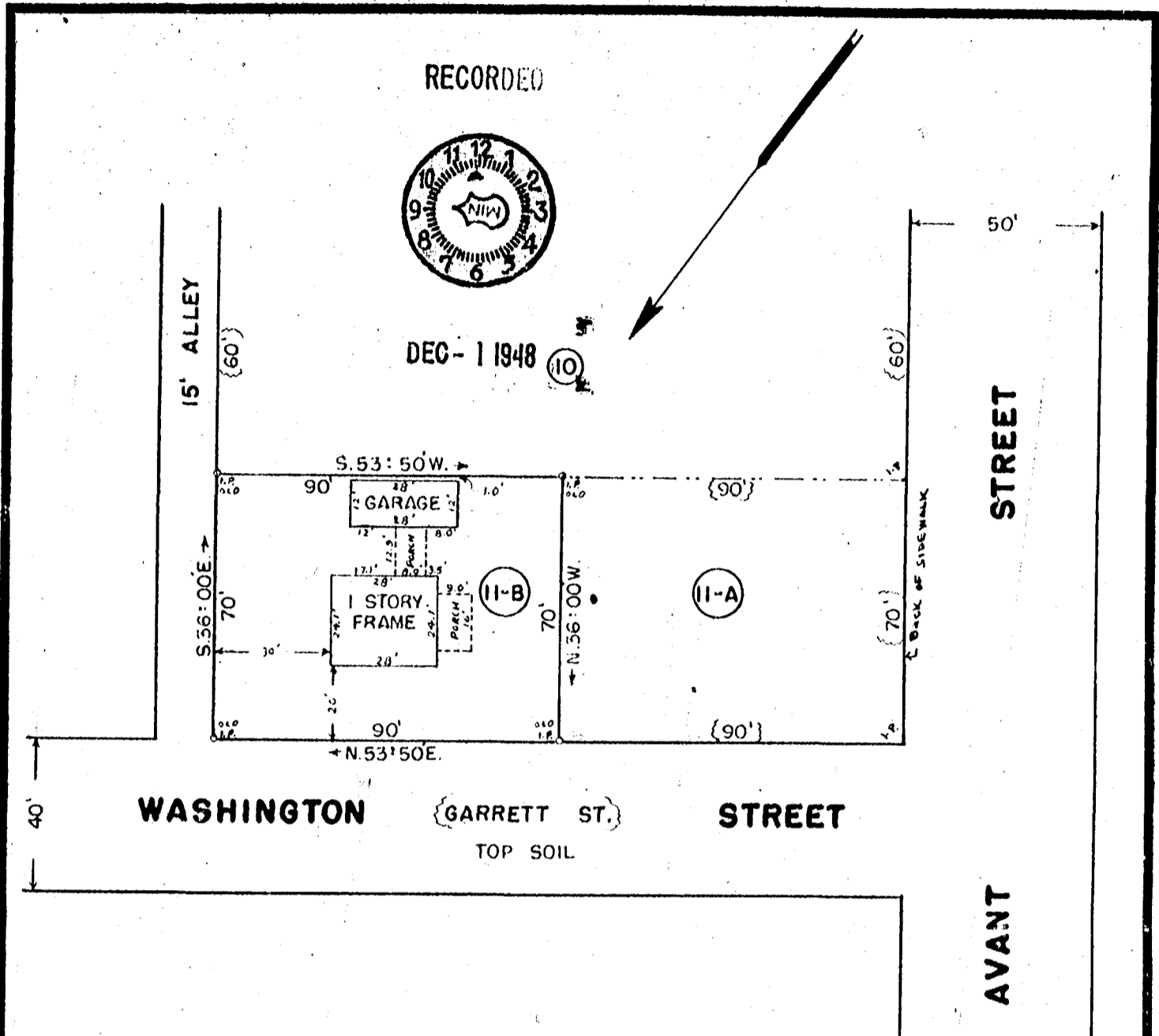

PROPERTY OF
BEN. T. GRIFFIN JR.
 CITY OF SPARTANBURG, S. C.
 SCALE 1" = 40' SEPT. 20, 1948

BEING EAST 1/2 OF LOT NO. 11, ON PLAT OF AVANT SUBD. RECORDED IN PLAT-BOOK 5, PAGE 135

DATE SEPT. 20, 1948

THIS IS TO CERTIFY THAT ON THE ABOVE DATE WE SURVEYED THE PROPERTY HEREON AND THE LINES ARE AS SHOWN. THAT THE BUILDINGS OR WALLS DO NOT ENCROACH ON ADJOINING PROPERTY AND THAT THE BUILDINGS OR WALLS ON ADJACENT PROPERTY DO NOT ENCROACH ON THIS.

GOOCH & TAYLOR
 SURVEYORS
 SPARTANBURG, S. C.

SIGNED Joseph D. Taylor