

462

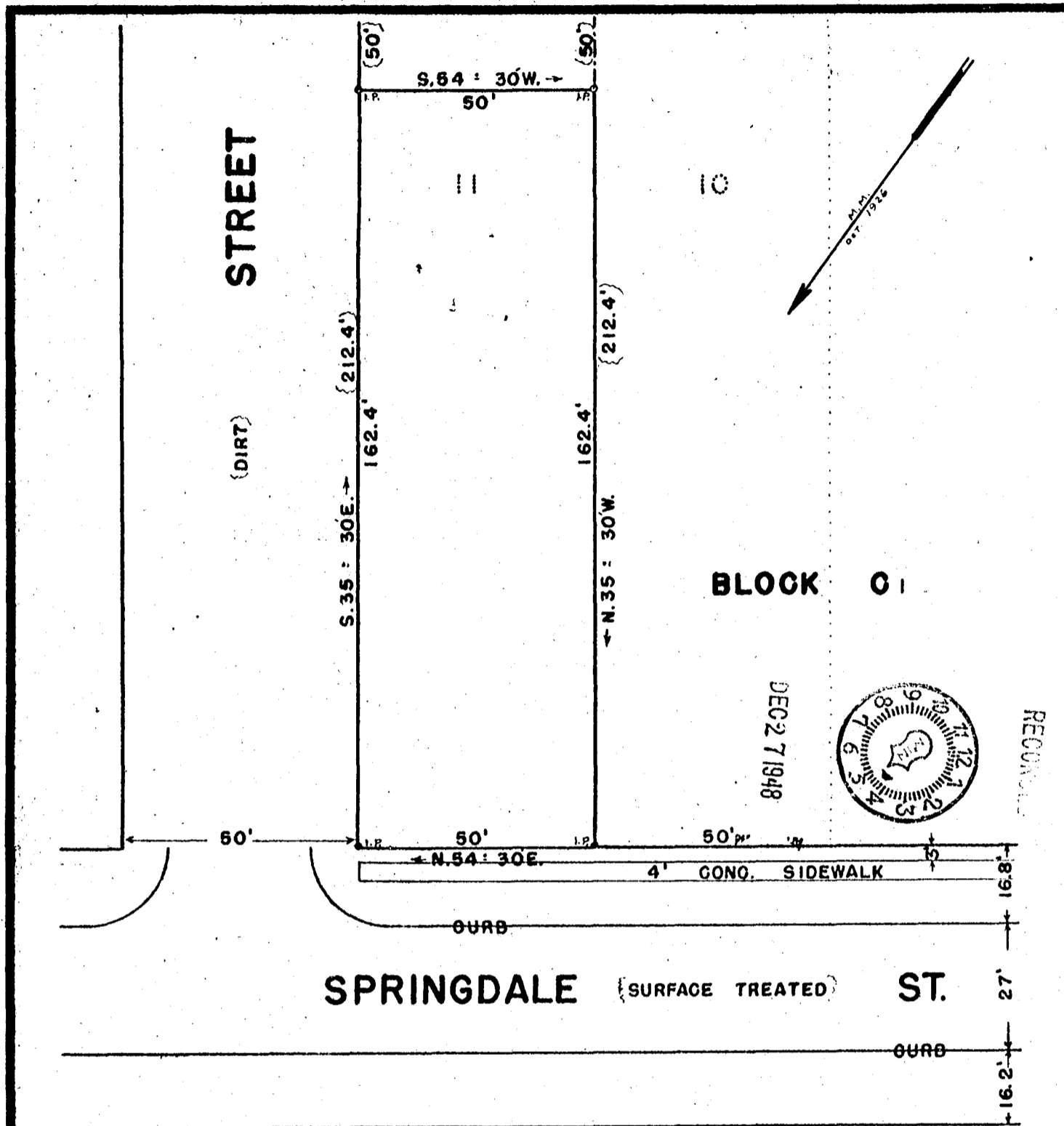

BLOCK 01

DEC 27 1948



**PROPERTY OF
E. GREY LANCASTER**

NEAR THE CITY OF SPARTANBURG, S.C.
SCALE 1" = 30' OCT. 22, 1947

BEING THE NORTHERN PORTION OF LOT NO. 11, BLOCK 0-1, ON PLAT OF CONNECTICUT HEIGHTS. RECORDED IN PLATBOOK 9, PAGE 189

DATE 10/22/47

THIS IS TO CERTIFY THAT ON THE ABOVE DATE WE SURVEYED THE PROPERTY HEREON AND THE LINES ARE AS SHOWN. THAT THE BUILDINGS OR WALLS DO NOT ENCROACH ON ADJOINING PROPERTY AND THAT THE BUILDINGS OR WALLS ON ADJACENT PROPERTY DO NOT ENCROACH ON THIS.

GOOCH & TAYLOR
SURVEYORS
SPARTANBURG, S. C.

SIGNED W. H. Shelly