

520

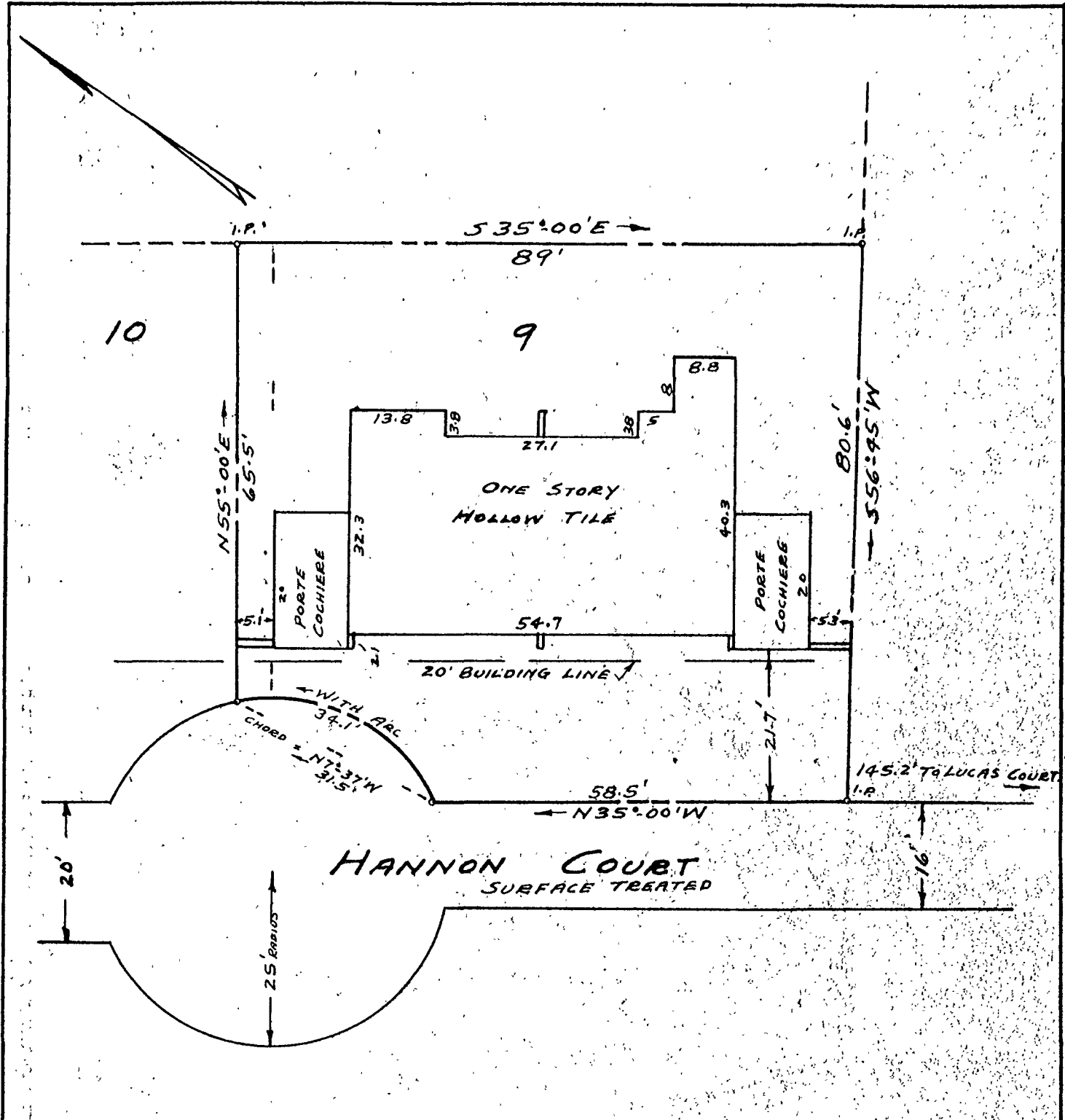

PROPERTY OF  
**HAROLD E. WOODWARD**

CITY OF SPARTANBURG, S.C.

SCALE: 1"=20' FEB. 3, 1942

BEING LOT 9 AND 5' OF LOT 10 ON PLAT OF SUBDIV.

FOR R. A. HANNON. SEE PL. BK. 14, PG. 43.

This is to certify that on the above date we surveyed the property hereon and the property lines, buildings etc, are as shown. That the buildings or walls on said property do not encroach on adjoining property and the buildings or walls on adjacent property do not encroach on this.

Date FEB. 10, 1942

J. H. GOOCH, SUR.  
 SPARTANBURG, S.C.

SIGNED J. H. Gooch

FIELD: C.B.VASS