

75.8
46.2
175

PROPERTY OF
DR. GEORGE E. THOMPSON & MRS. RUTH ALLGOOD

ABOUT 5 MILES NORTH OF LYMAN
SPARTANBURG COUNTY, S.C.

SCALE 1" = 300' DEC. 2, 1948

GOOCH & TAYLOR
SURVEYORS
SPARTANBURG, S.C.

JAN 29 1949



RECORDED

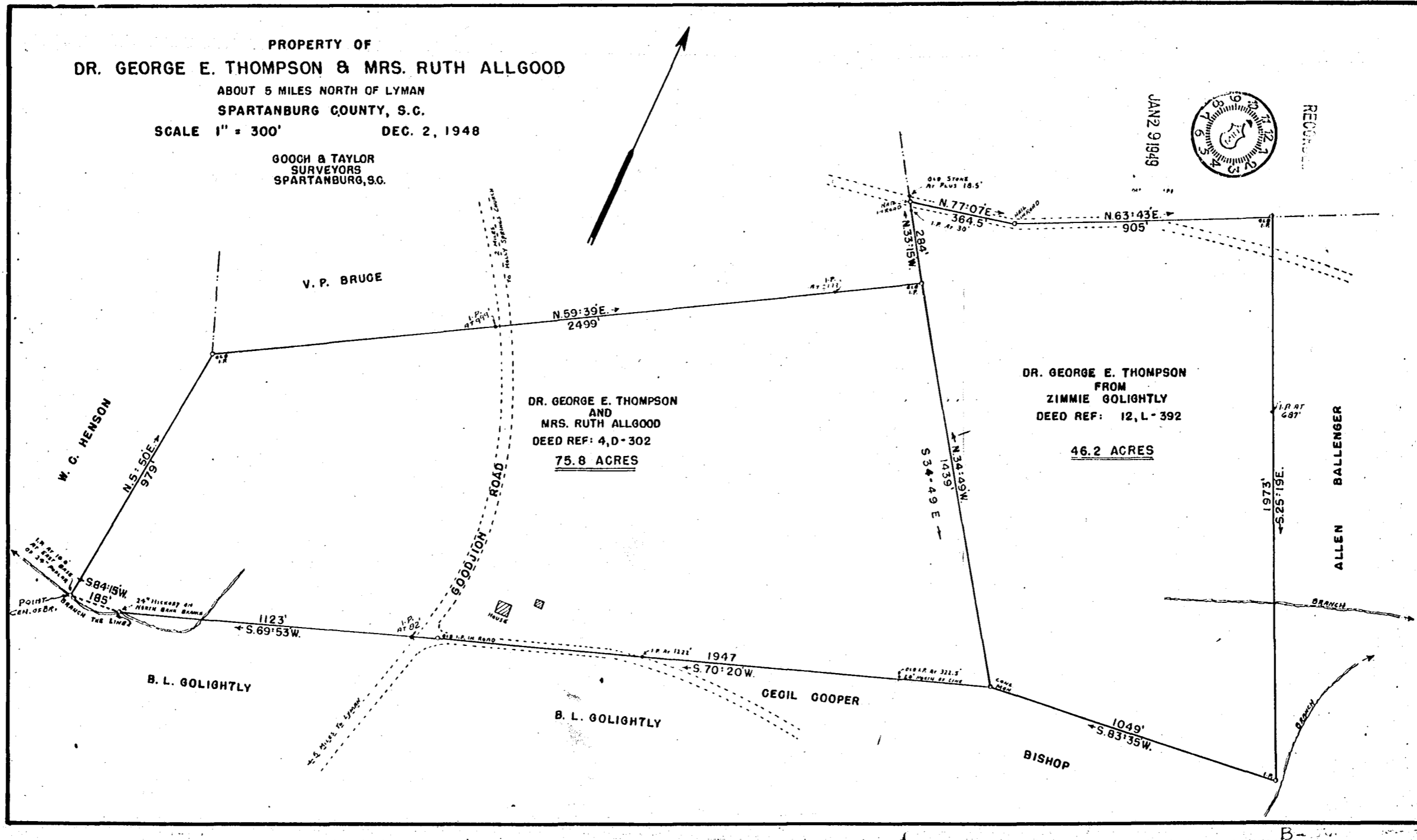

This plat reduced 25%

535