

537

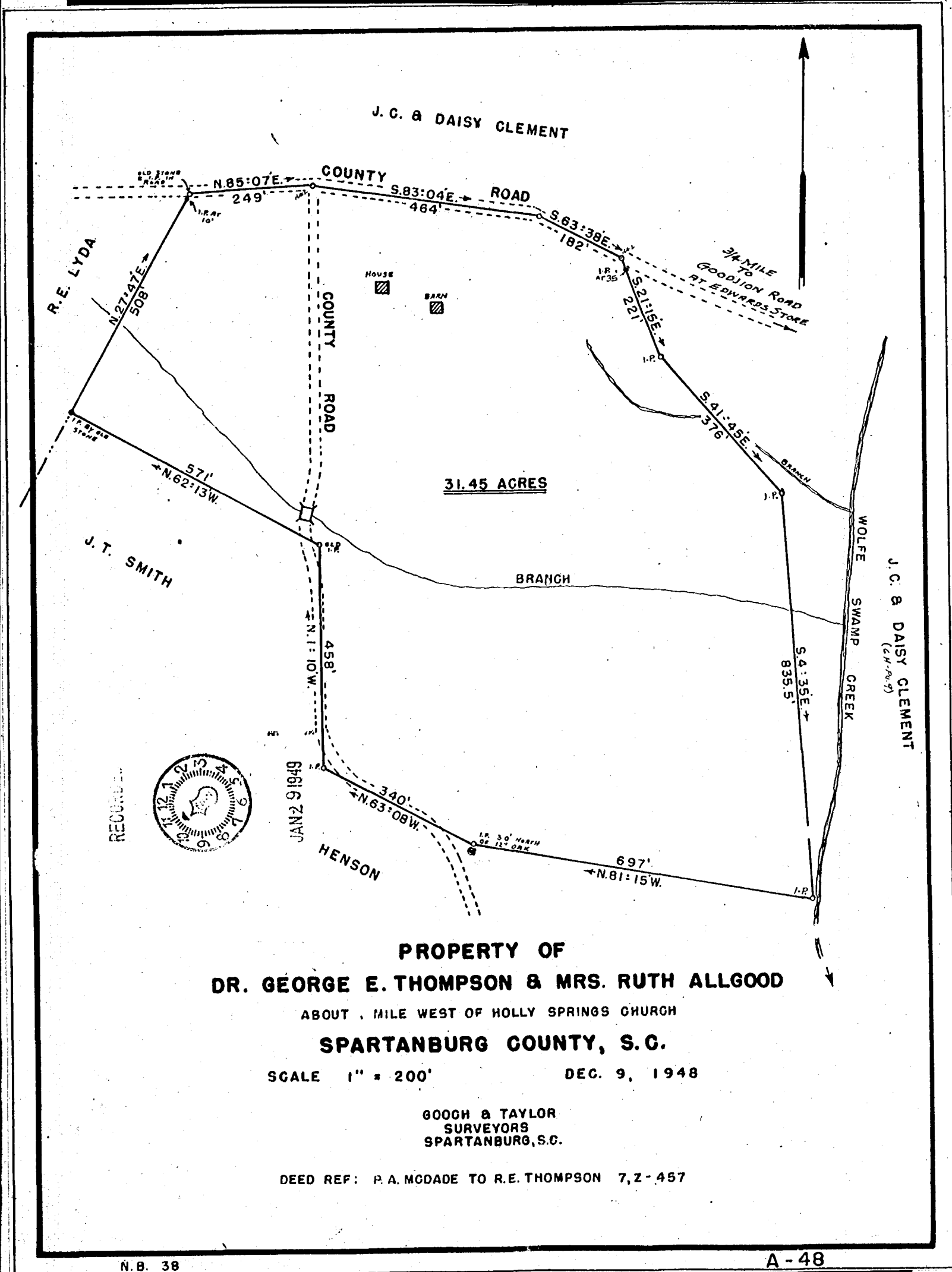

PROPERTY OF
DR. GEORGE E. THOMPSON & MRS. RUTH ALLGOOD
 ABOUT 1/4 MILE WEST OF HOLLY SPRINGS CHURCH
SPARTANBURG COUNTY, S.C.

SCALE 1" = 200' DEC. 9, 1948

GOOCH & TAYLOR
 SURVEYORS
 SPARTANBURG, S.C.

DEED REF: P.A. MCDADE TO R.E. THOMPSON 7, Z - 457

N.B. 38

A-48

This plat reduced 15%