

539

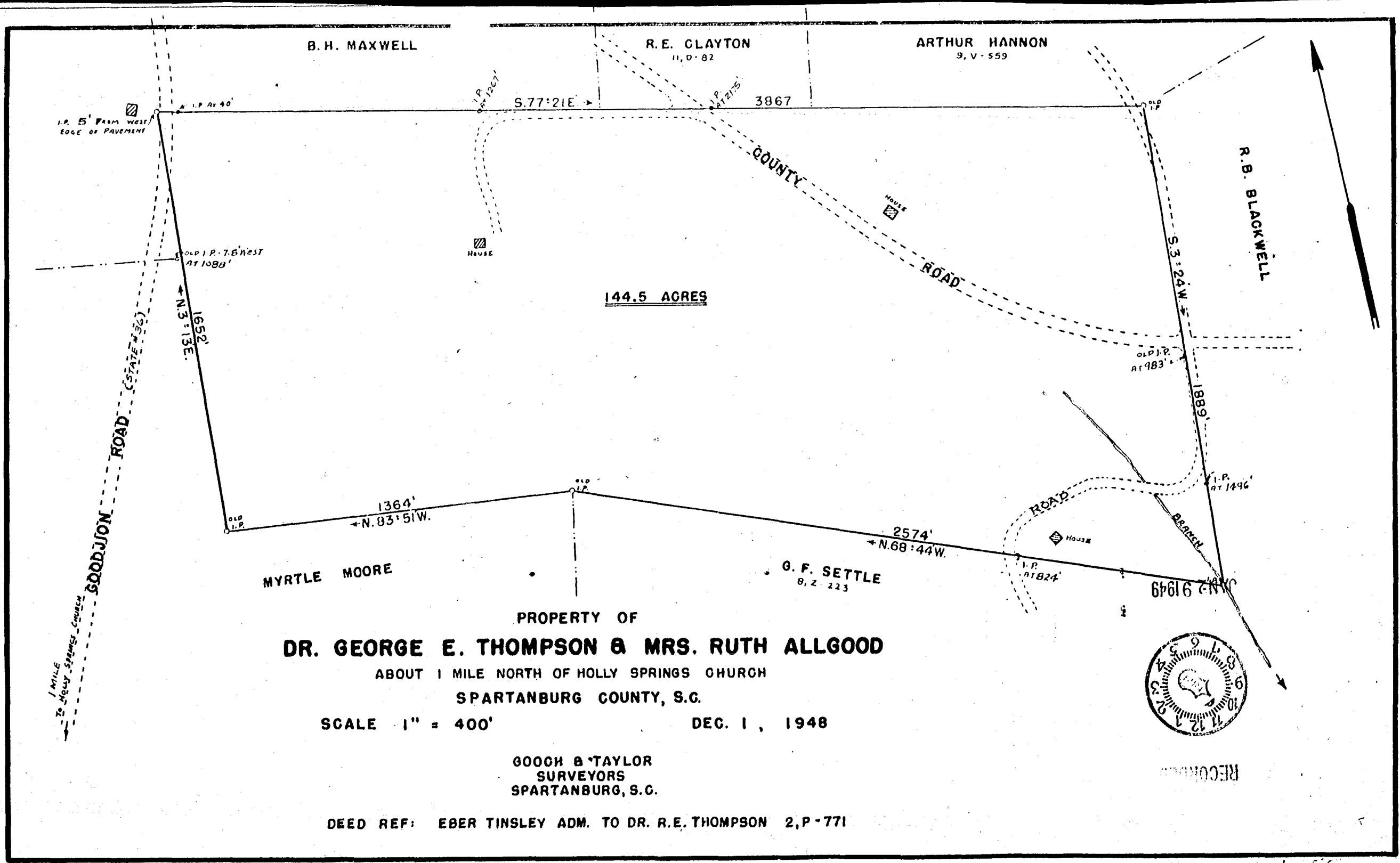

PROPERTY OF DR. GEORGE E. THOMPSON & MRS. RUTH ALLGOOD

ABOUT 1 MILE NORTH OF HOLLY SPRINGS CHURCH
SPARTANBURG COUNTY, S.C.

SCALE 1" = 400' DEC. 1, 1948

GOOCH & TAYLOR
SURVEYORS
SPARTANBURG, S.C.

DEED REF: EBER TINSLEY ADM. TO DR. R.E. THOMPSON 2, P-771



RECORDED