

592

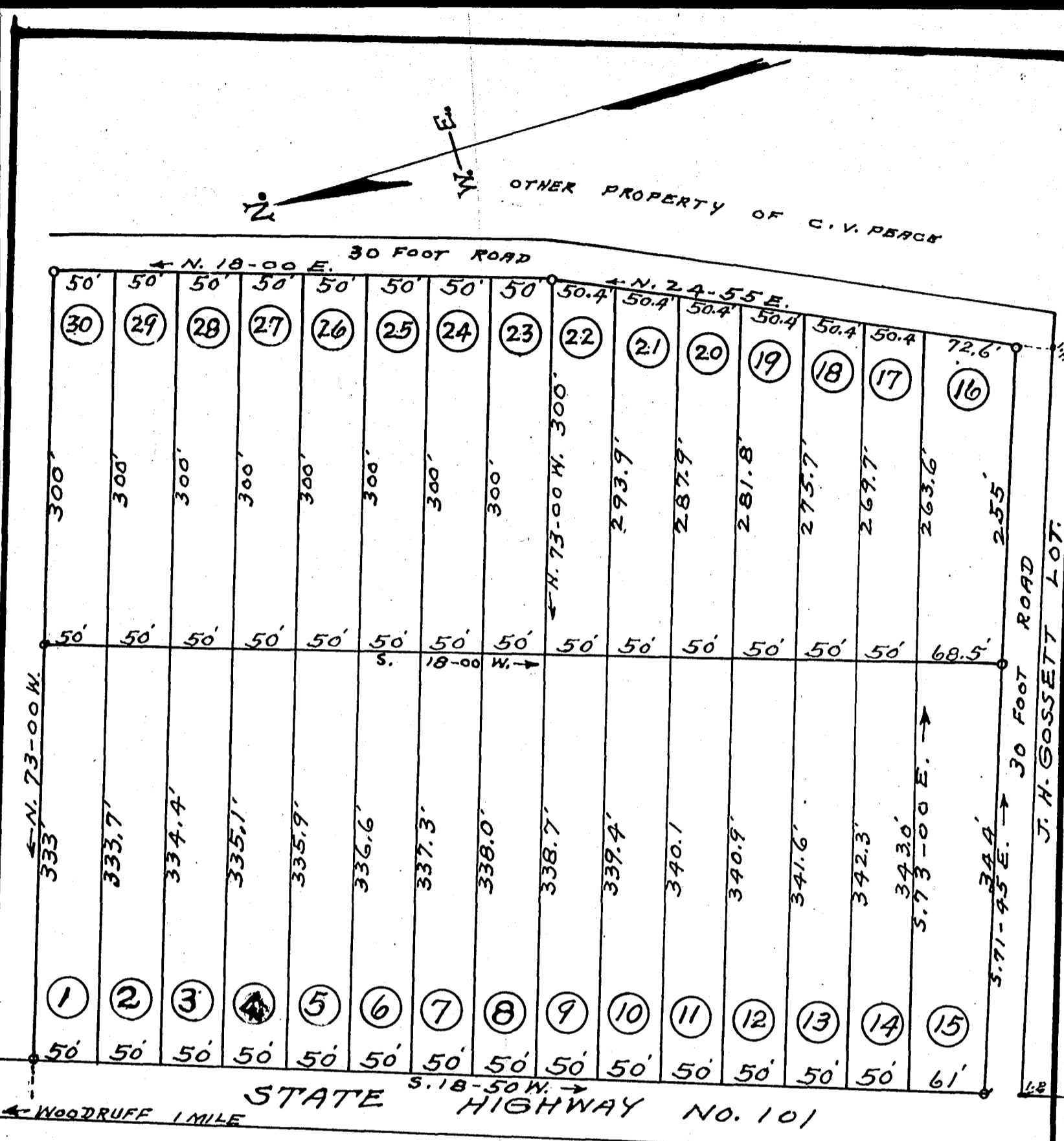

PROPERTY OF
C. V. PEACE.
 LOCATED ONE MILE SOUTH FROM WOODRUFF
 BEING A PART OF TRACTS 2 & 3 OF THE W. M. SWINK PLACE.
 WOODRUFF • TOWNSHIP • SPARTANBURG • COUNTY.
 SOUTH • CAROLINA •

SCALE: 1" = 100 FEET. FEBRUARY • 16 • 1949.

SUB-DIVIDED FEBRUARY • 15 • 1949

H. S. BROCKMAN, REG. Surveyor
 GREER, S. C.

MAR - 1949



RECORDED