

EX PARTE
MRS. SALLIE SMITH EST.

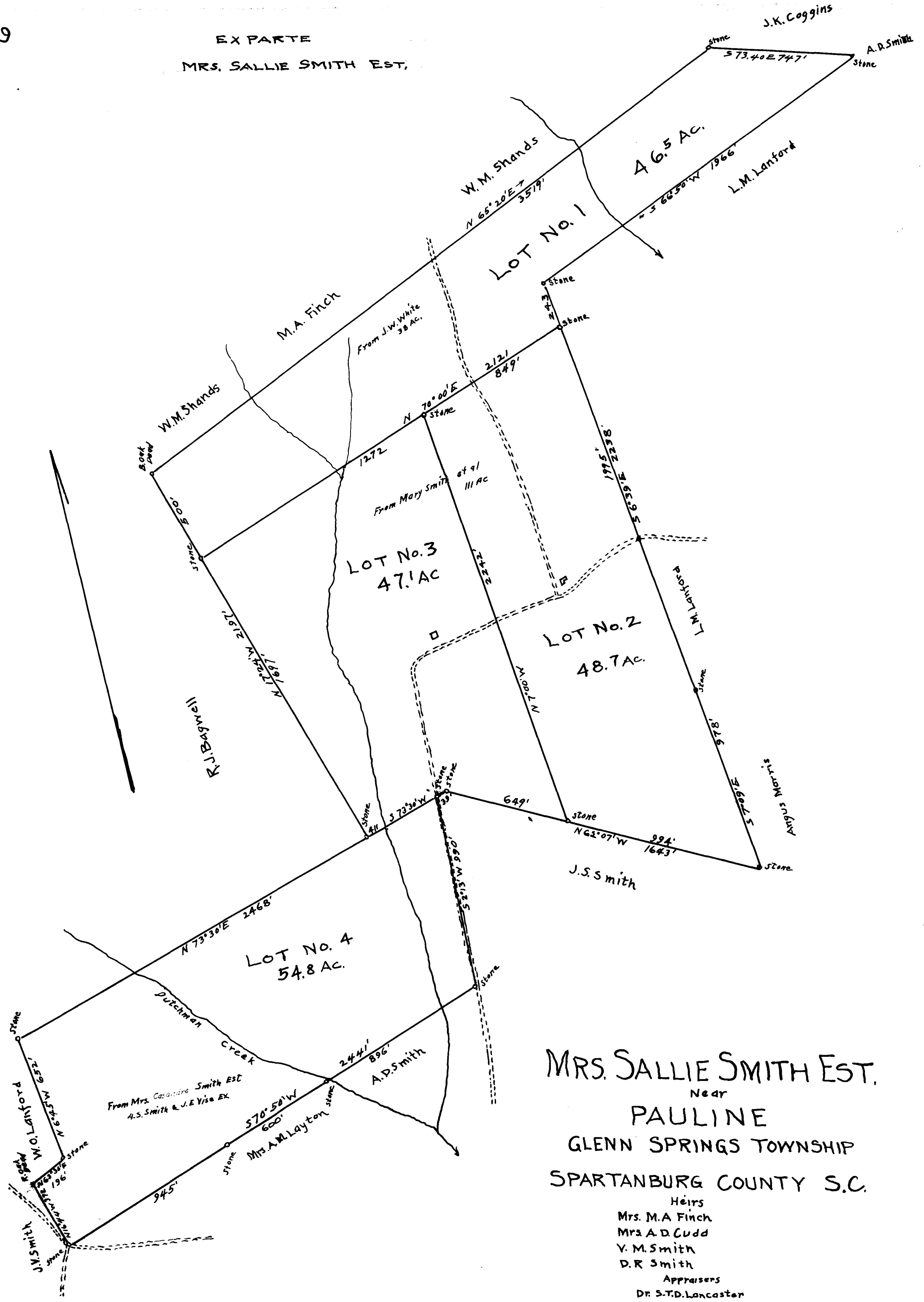

MRS. SALLIE SMITH EST.
Near
PAULINE
GLENN SPRINGS TOWNSHIP
SPARTANBURG COUNTY S.C.

Heirs
Mrs. M.A. Finch
Mrs. A.D. Cudd
V. M. Smith
D.R. Smith
Appraisers
Dr. S.T.D. Lancaster
R.J. Bagwell
Angus Morris

Scale 1" = 400'

July 20, 1918
W. N. Willis, Civ Engr
Spartanburg, S.C.

Registered, certified & Examined July 20, 1918