

140
EX PARTE
ARCH B. CALVERT

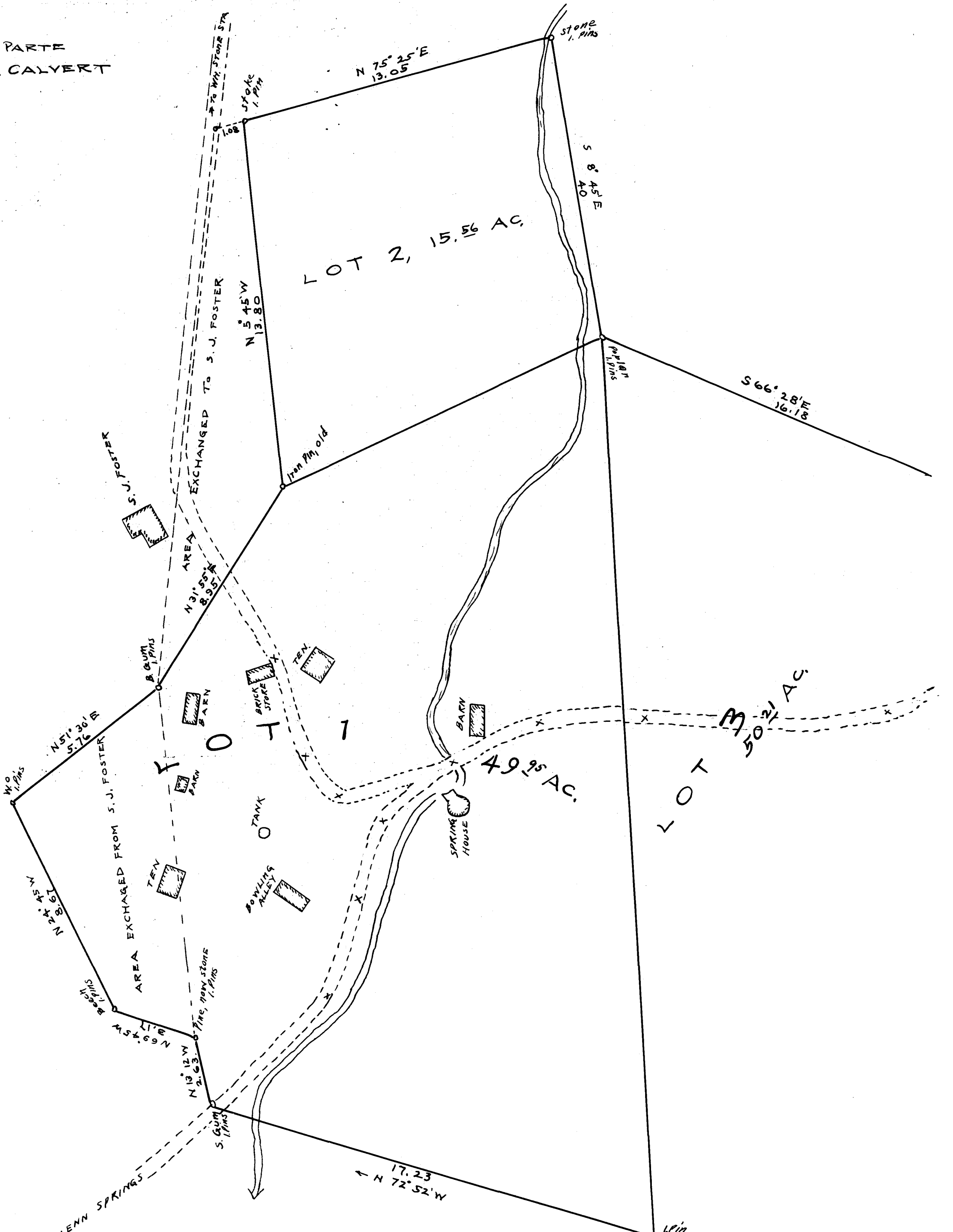

← TO GLENN SPRINGS

WHITE STONE SPRINGS PROPERTY
 Surveyed July 1915
 H. Stribling, Surveyor
 SCALE 1 IN. = 3 CHS.
 Total 104.68 Acres

Registered, Certified + Examined May 6, 1918