

120

EX PARTE  
C. H. PEARSON

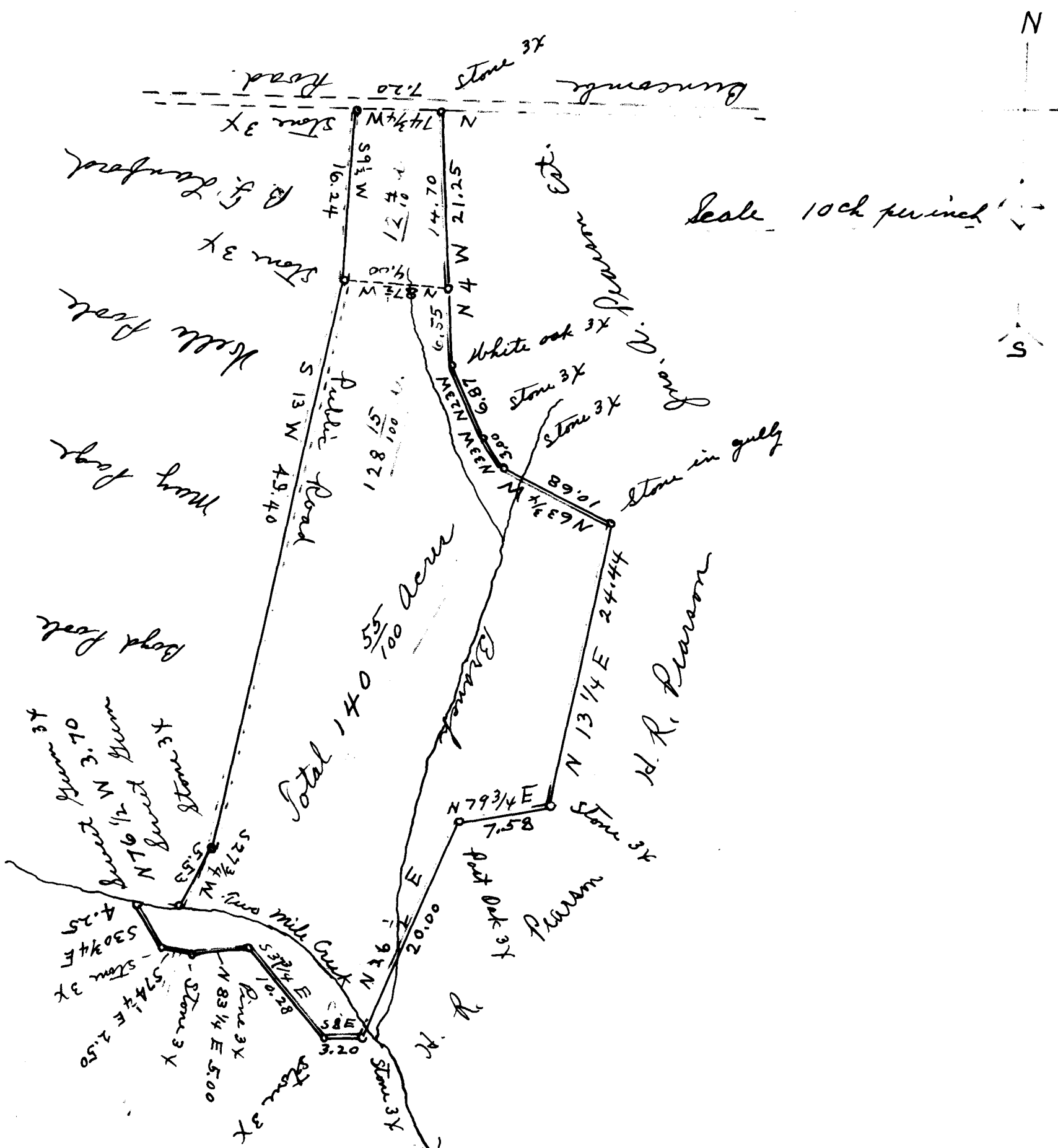

State of South Carolina }  
 County of Spartanburg }  
 This Plat represents one hundred + forty + 55/100 acres of land, belonging  
 to C. H. Pearson. The plot is made up from different surveys and completed  
 Oct. 12, 1914.

S. J. Anderson  
 Surveyor.

Registered, certified + Examined Jan 2, 1918