

EX PARTE
LIDIA C. BECK

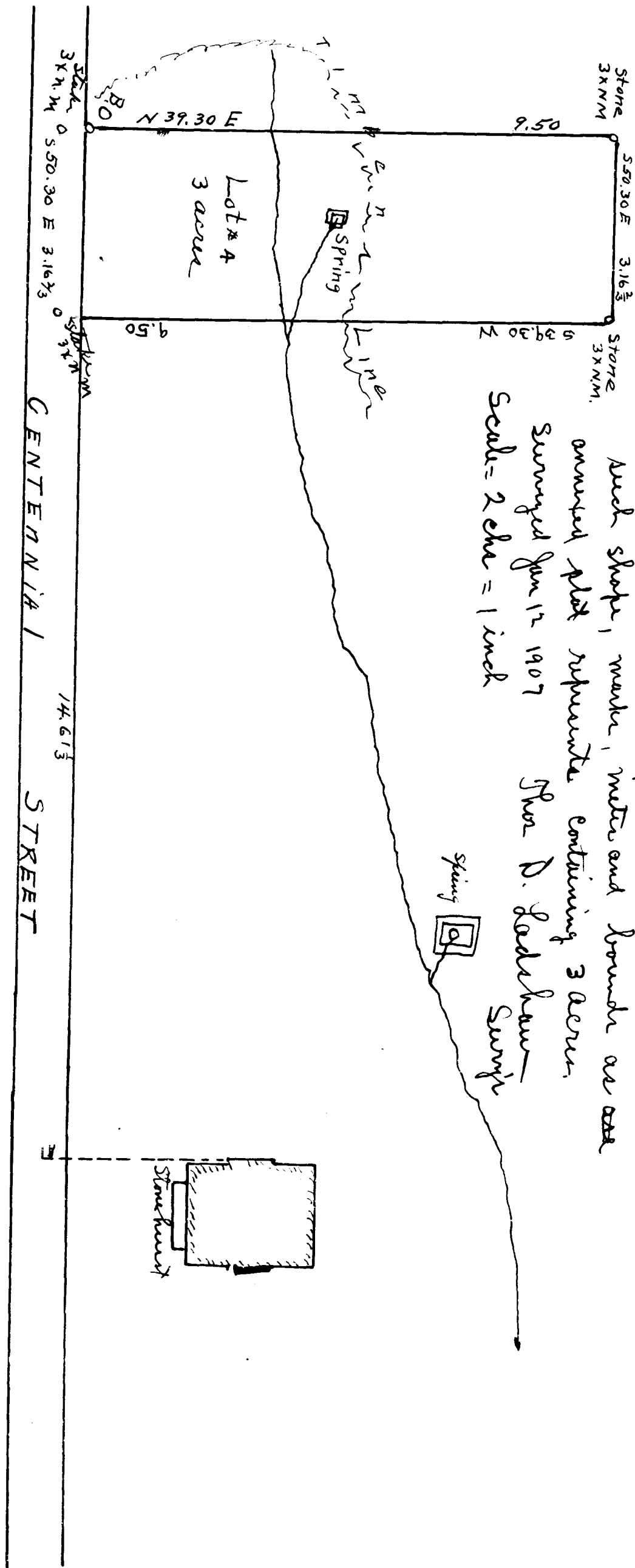

State of South Carolina }
 Spaulding County }
 At the request of Mrs Lydia Mallet, I have surveyed a certain lot of land of the estate of Wm. Lehigh, died according to provisions in his will fronting on Centennial Street 1 acre wide and 3 acres deep, designated Lot # 4, and front back slope, make, meter and bound as ~~are~~ annexed plat represents containing 3 acres. Surveyed Jan 12 1907 Mrs D. Spaulding
 Scale = 2 in = 1 inch

Registered, certified & examined March 14-1917