

ALICE STONE
VS.
LILLIE GOWAN ET AL

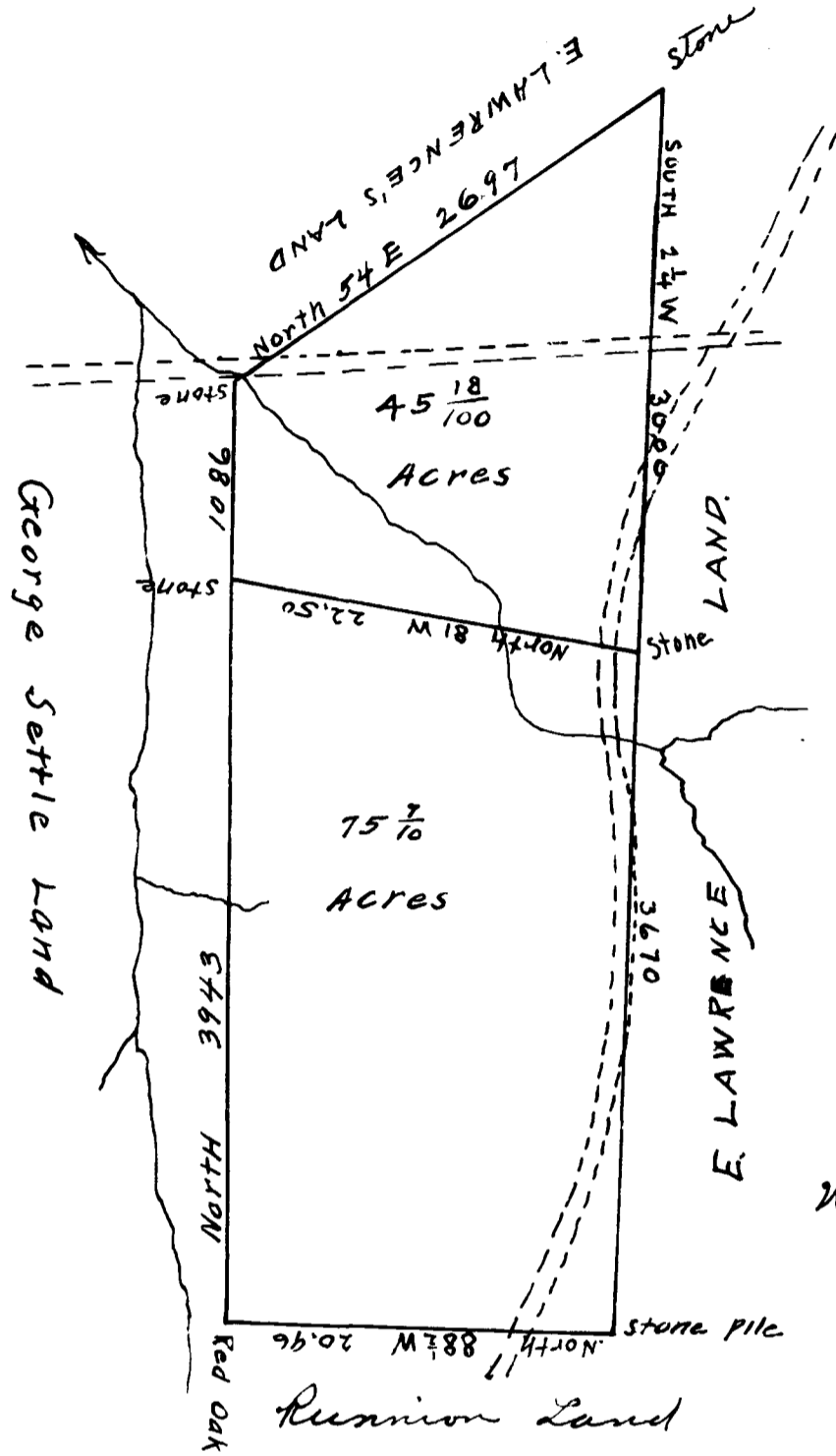

Writ in Partition

State of South Carolina
Spartanburg County
In re Alice Stone }
Lillie Gowan et al }
-vs-

Pursuant to order of Survey in above stated case I have resurveyed above described lot of land it having such bounds, metes and measurement as set forth in above plat. Under order of Commissioners I have set off to Mrs. Alice Stone 45 ¹⁸/₁₀₀ Acres as shown as her 1/3 interest, leaving a residue of 75 ⁷/₁₀ Acres.

Fletcher Barnett } ccs
and
William Quinn }

Geo. H. Camp
D.S.

Registered, Certified & Examined Dec. 16-1916