

48

LOCKMAN VS. LOCKMAN

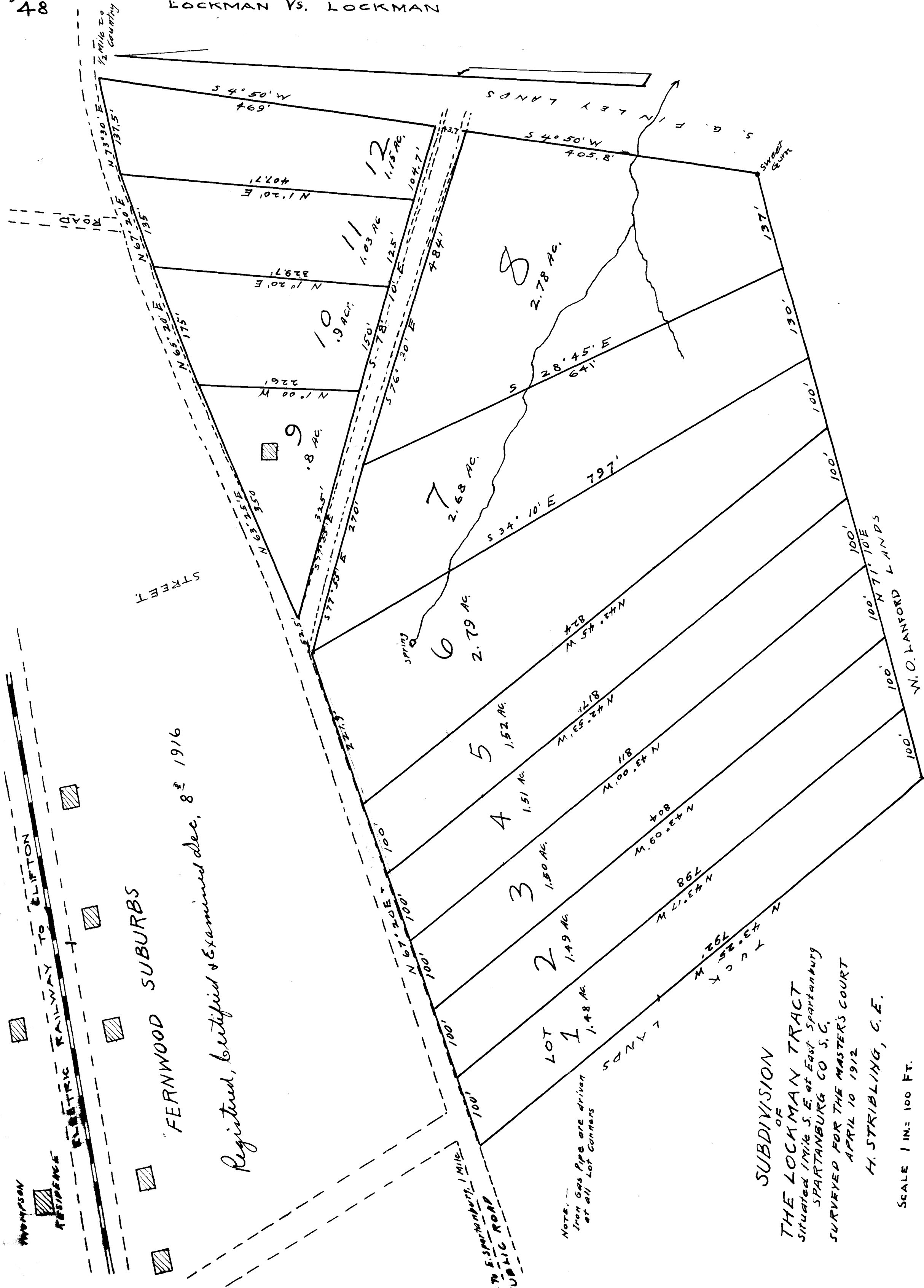

WILKINSON RESIDENCE

ELECTRIC RAILWAY TO CLIFTON

"FERNWOOD SUBURBS"

Registered, certified & Examined Dec. 8<sup>th</sup> 1916

NOTE: Iron Gas Pipe are driven at all lot corners

SUBDIVISION OF THE LOCKMAN TRACT  
 Situated 1/2 Mile S. E. of East Spartanburg  
 SPARTANBURG CO S. C.  
 SURVEYED FOR THE MASTER'S COURT  
 APRIL 10 1912  
 H. STRIBLING, C. E.

SCALE 1 IN. = 100 FT.