

EX PARTE
ELI HUGHES ESTATE

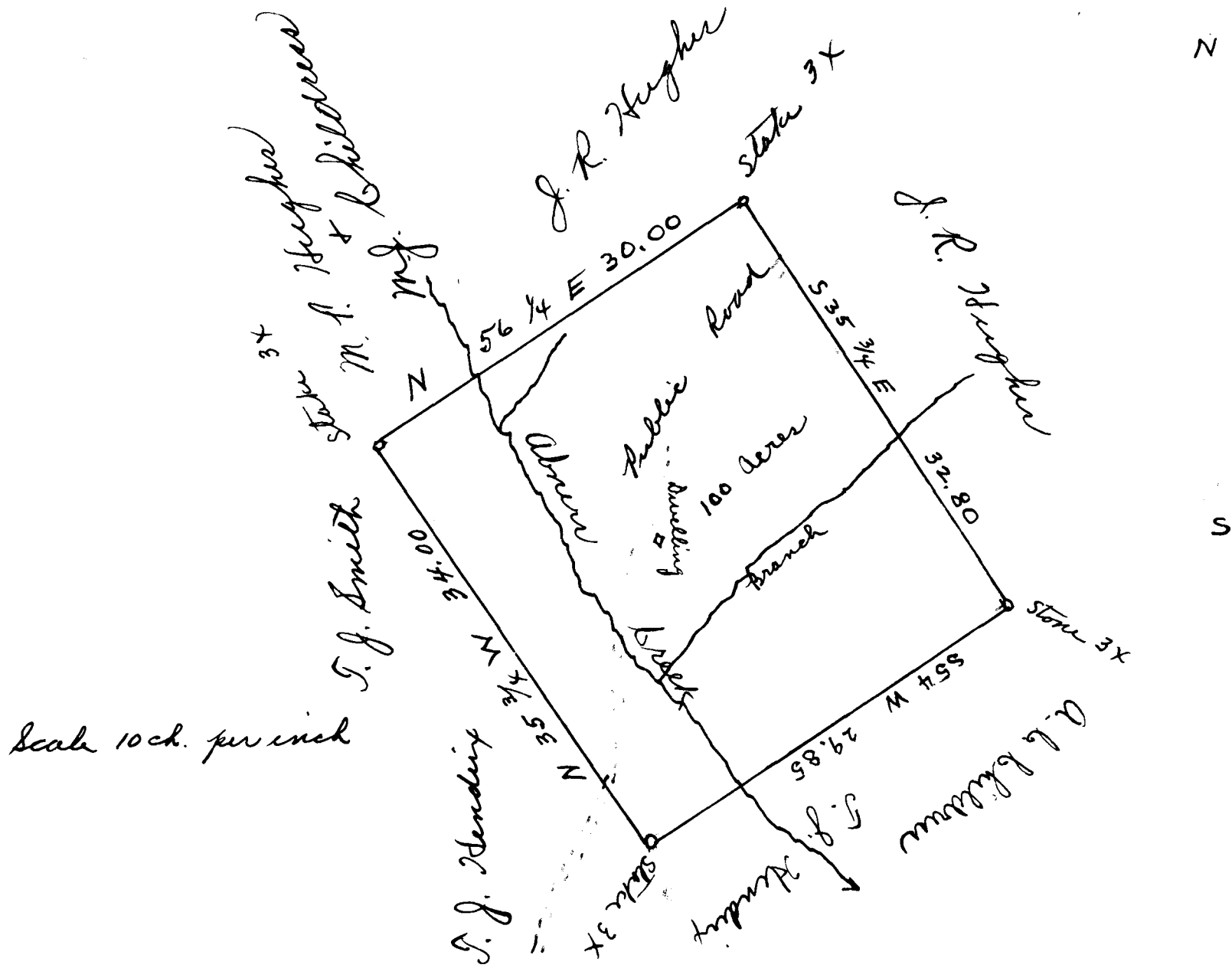

State of South Carolina
County of Spartanburg

One Hundred Acres
Surveyed Nov. 9, 1916

Eli Hughes Est.
To

J. G. Anderson
Surveyor.

M. P. Hughes + M. J. Childress

Registered, certified & Examined Nov 23-1916