

EX PARTE
EMMA WILLIAMS

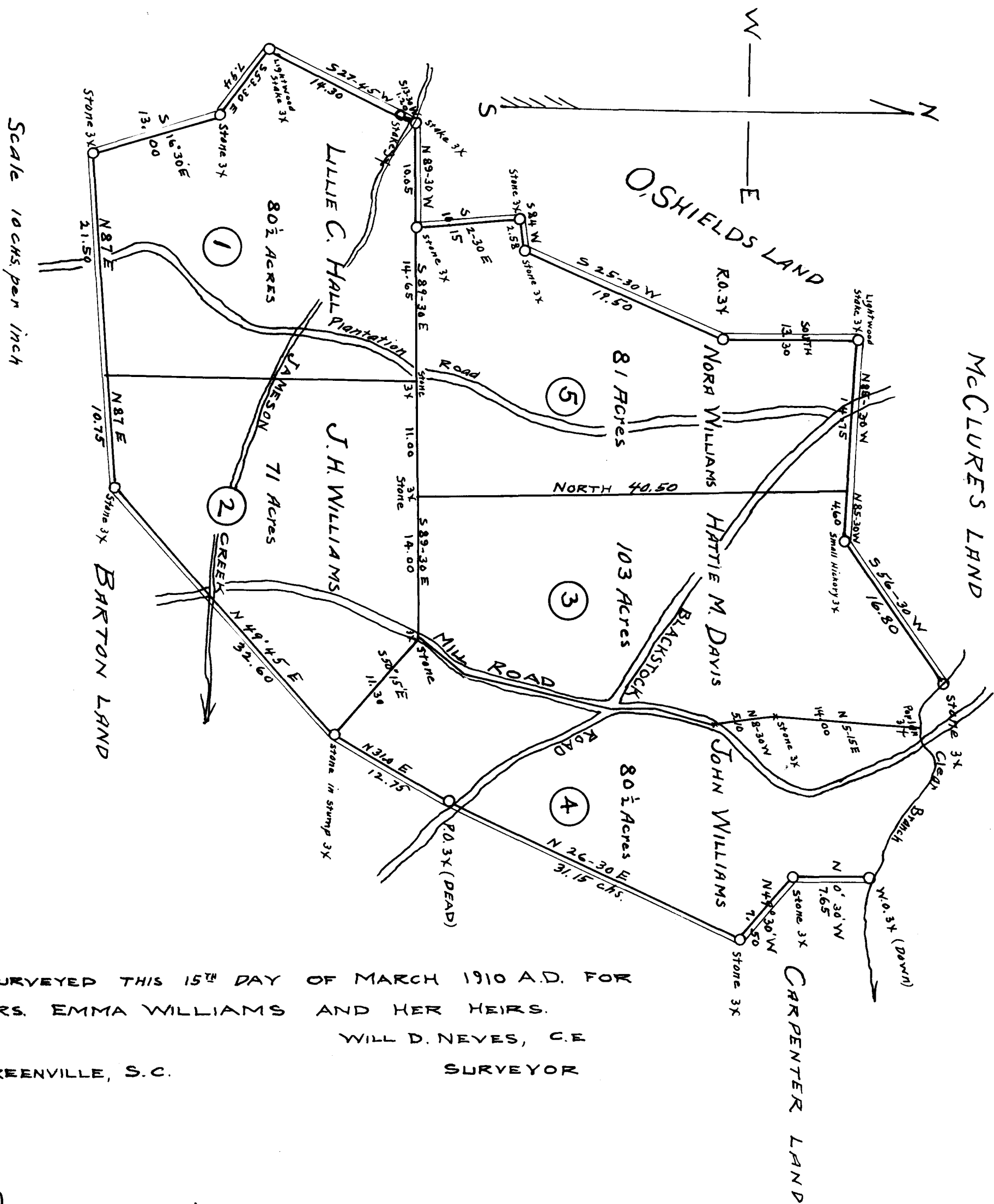

SURVEYED THIS 15TH DAY OF MARCH 1910 A.D. FOR
 MRS. EMMA WILLIAMS AND HER HEIRS.
 WILL D. NEVES, C.E.
 SURVEYOR
 GREENVILLE, S.C.

Registered, Certified & Examined Nov. 1-1916