

EX PARTE
HENRY H. OWENS

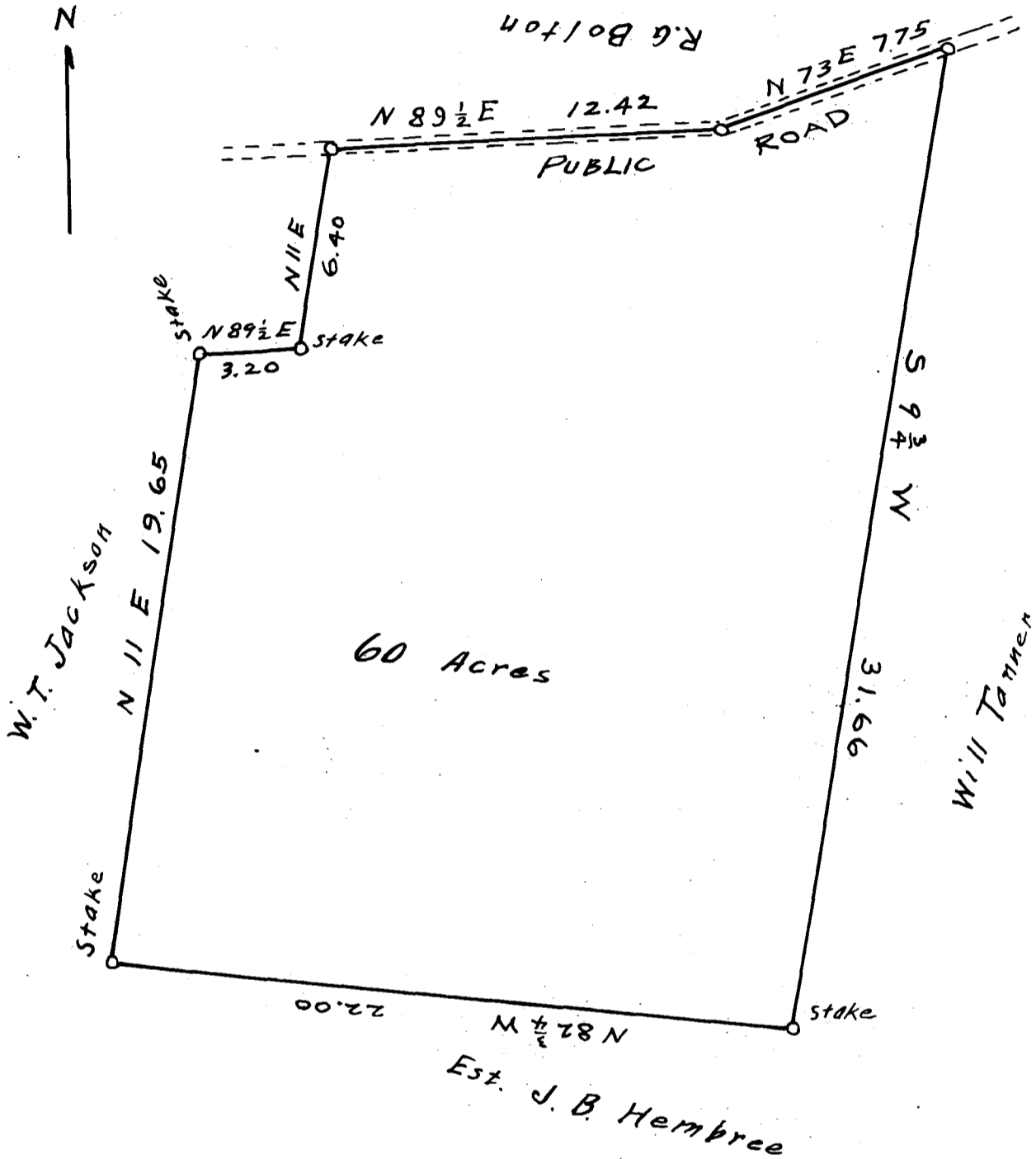

Scale 1" = 50'

PLAT OF LAND WILLED BY J.B. HEMBREE TO
HENRY OWENS SITUATED NEAR CROSS ANCHOR
S.C. SURVEYED SEPT. 6-1916

H. YARBOROUGH
SURVEYOR

NOTE:-

SEE DEED BOOK 5-R PAGE 58

Registered, Certified & Examined Nov. 1, 1916