

15

EX PARTE
THAD C. DEAN

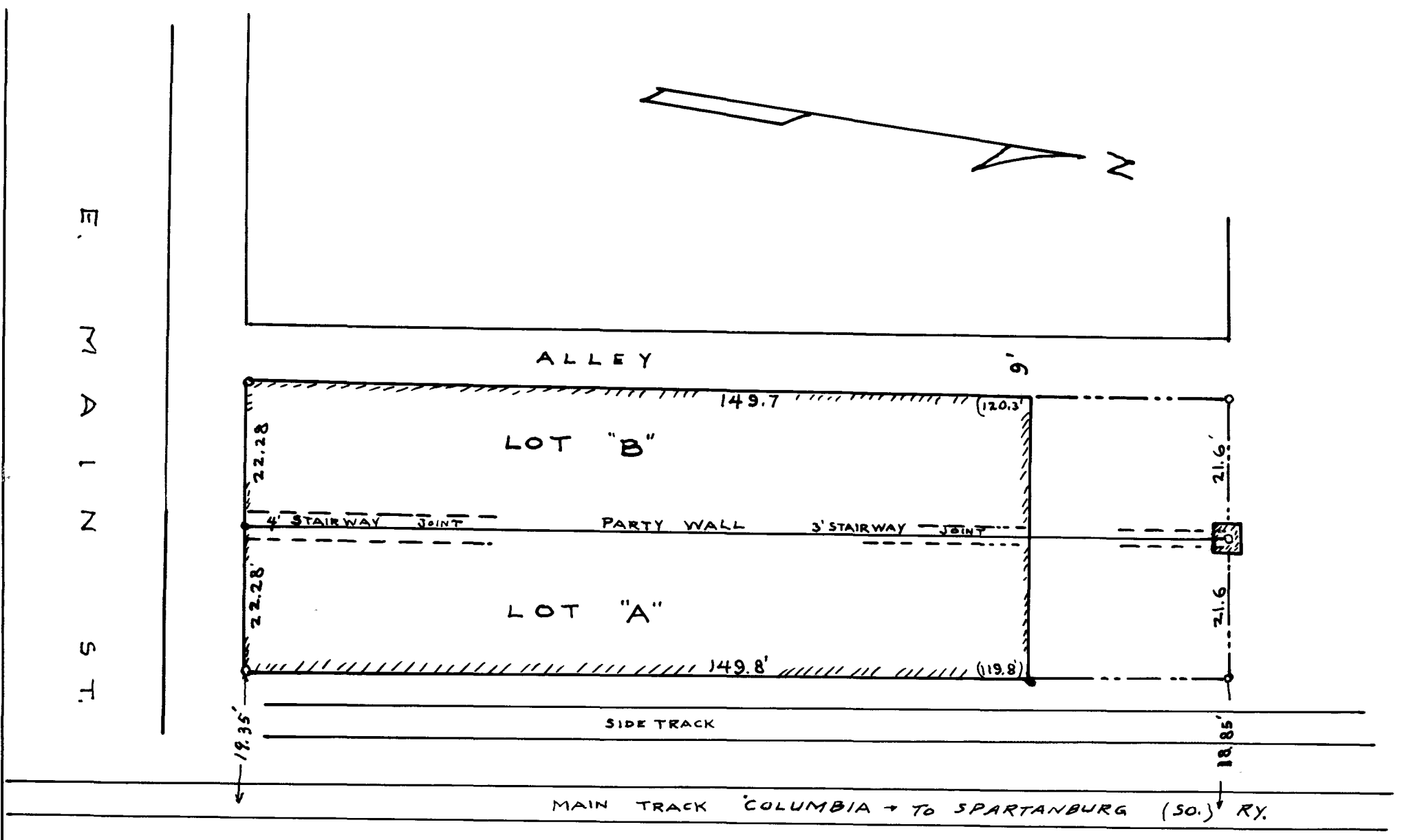

PROPERTY OF T. C. DEAN, CITY OF SPARTANBURG, S.C.
 LOT "B" BEING CONVEYED TO J. & R. M. SPIEGEL
 Survey May 6, 1919 H. Stribling, SURV.
 Scale 1 Inch = 20 Feet

Registered, Certified & Examined July 10, 1919