

EX PARTE
INMAN HOTEL CO

SOUTHERN RAILWAY ASHVILLE DIVISION

STATION

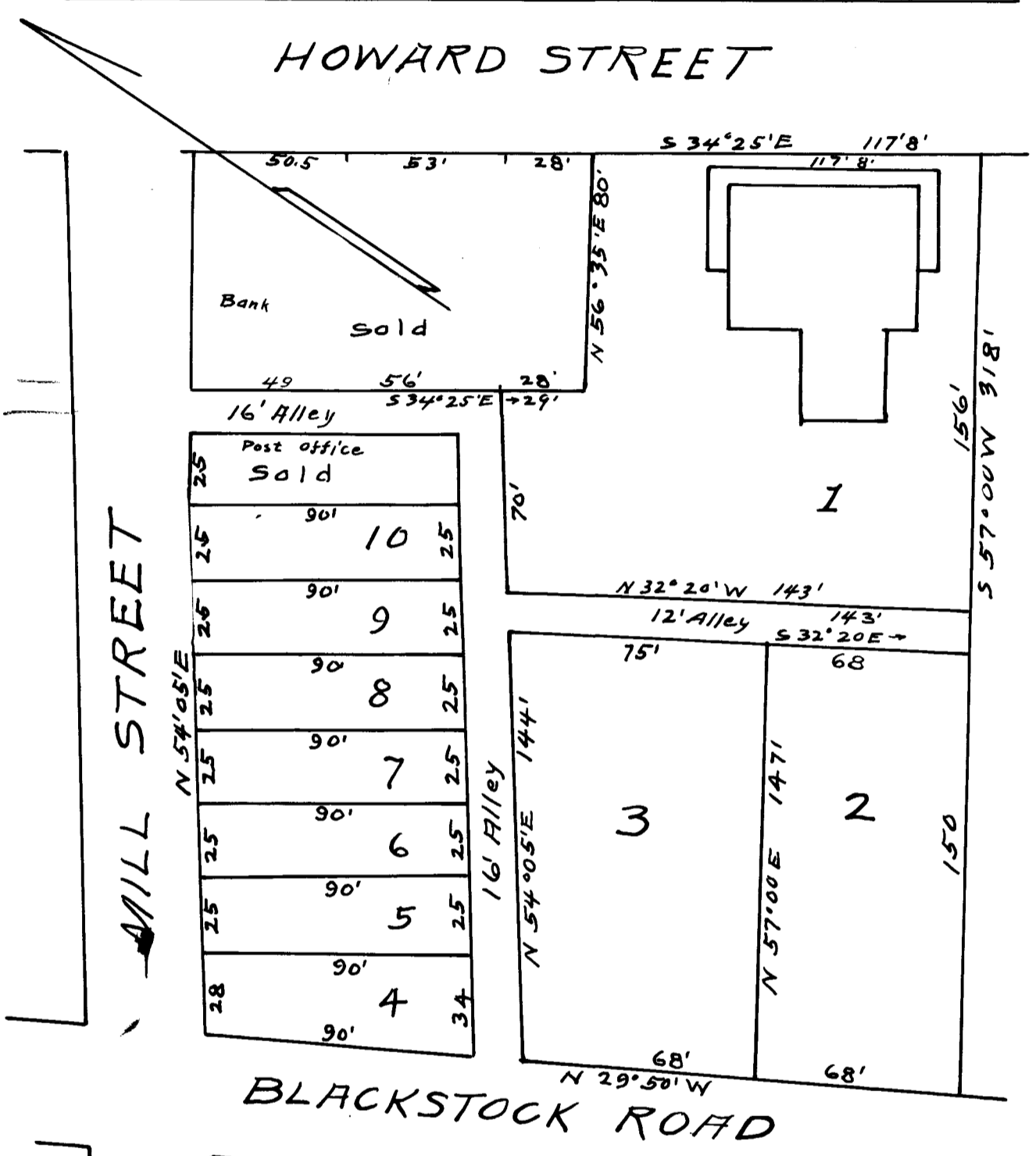

INMAN HOTEL PROPERTY
INMAN HOTEL CO. OWNERS
TOWN OF INMAN
SPARTANBURG COUNTY, SC

Scale 1" = 50' JAN 10-1919 W.N. WILLIS CIV. ENGR. SPAR SC.

Registered, Certified + Examined Sept. 15, 1919