

81

EX PARTE
H. R. BLACK & W. P. COAN

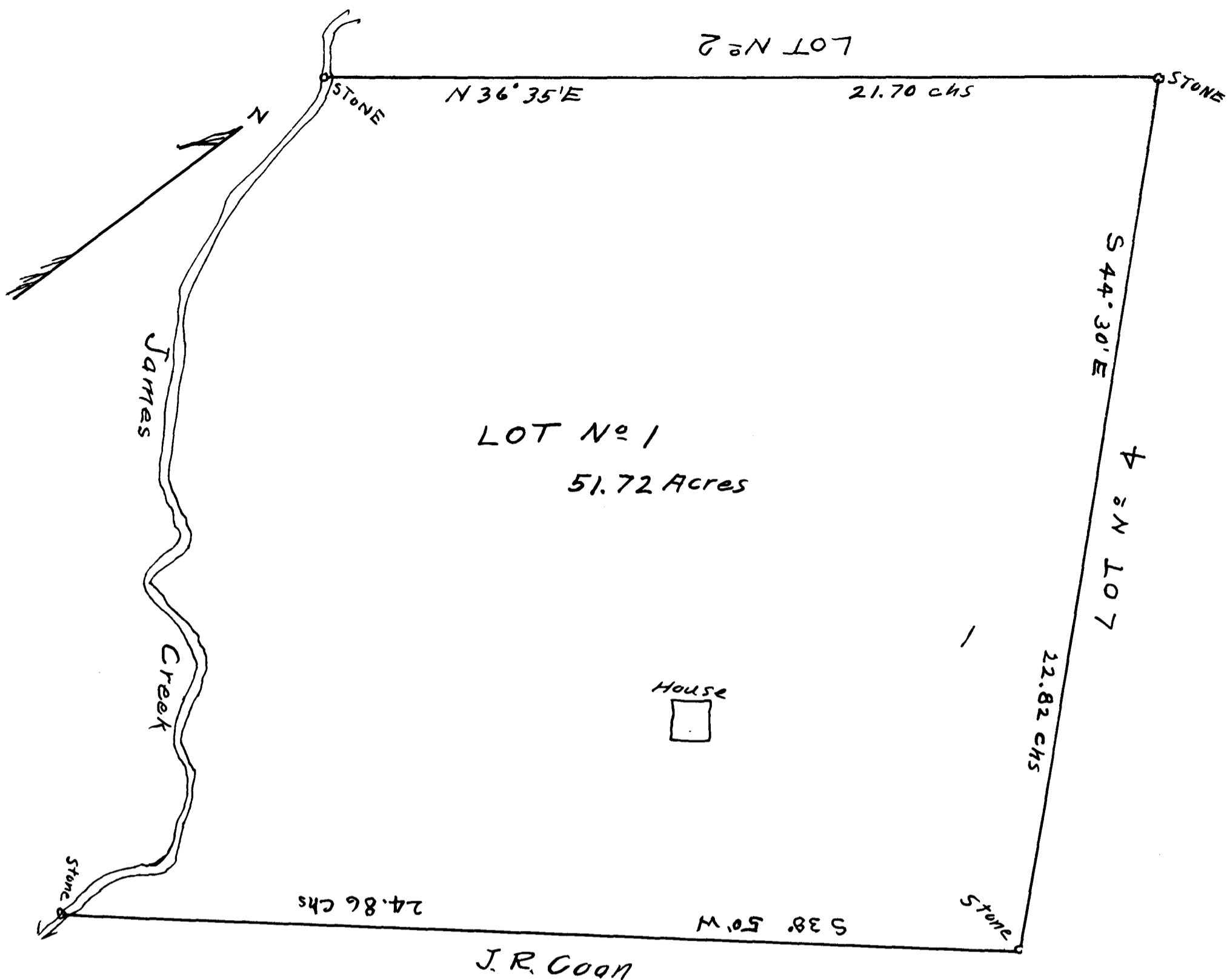

State of South Carolina
Spartanburg County

At the request of Mr. H. R. Black and Mr. Coan, I have resurveyed and subdivided a certain tract or parcel of land, situated in State and County aforesaid, between North Tiger River and James Creek, having such meter and bounds as annexed plat represents

Scale 3 chs per in.

Dec 14th 1905

P. H. Foster, Sur.

Survey of Creek Lot No. 1

Made 10 ft from North Bank.

Beginning opposite stone and run N 1° W 99'. Thence N 31° 10' E 102'. Thence N 36° 44' W 174'. Thence N 75° W 73'. Thence N 33° W 143'. Thence S 89½° W 167'. Thence N 4° 10' W 100'. Thence N 75° W 109'. Thence N 42° 20' W 137' to 22' from creek. Thence N 50° W 199'. Thence N 28° W 196'. Thence N 19½° W 228' to 20' opposite stone

Registered, Certified & Examined Dec. 16, 1919